

PLAT
of survey for
J. L. WESTENSKOW
IMBLER, OREGON

LOCATED IN THE S1/2NW1/4 of SECTION 27, T1S R39E. W.M.
UNION COUNTY OREGON

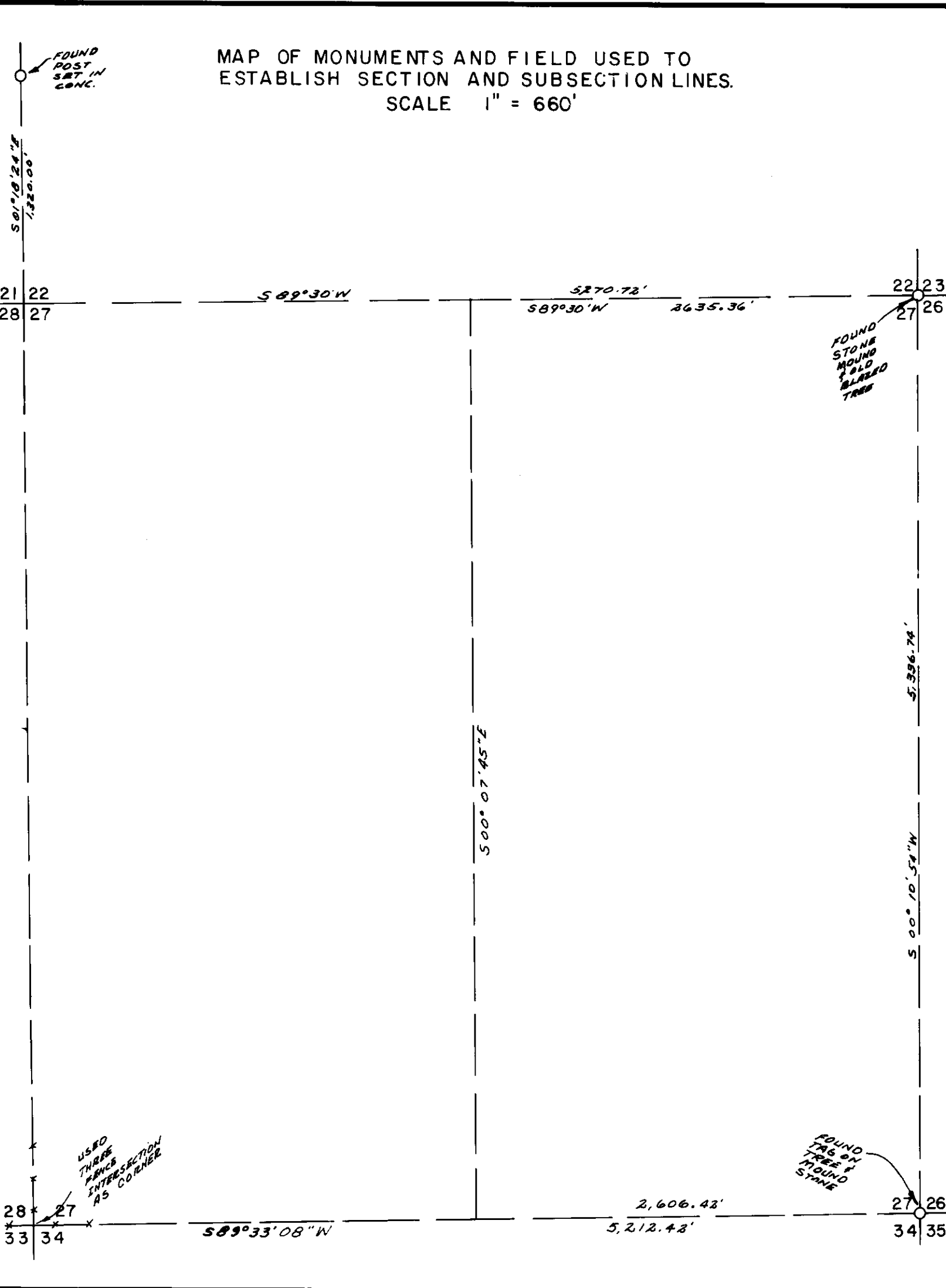
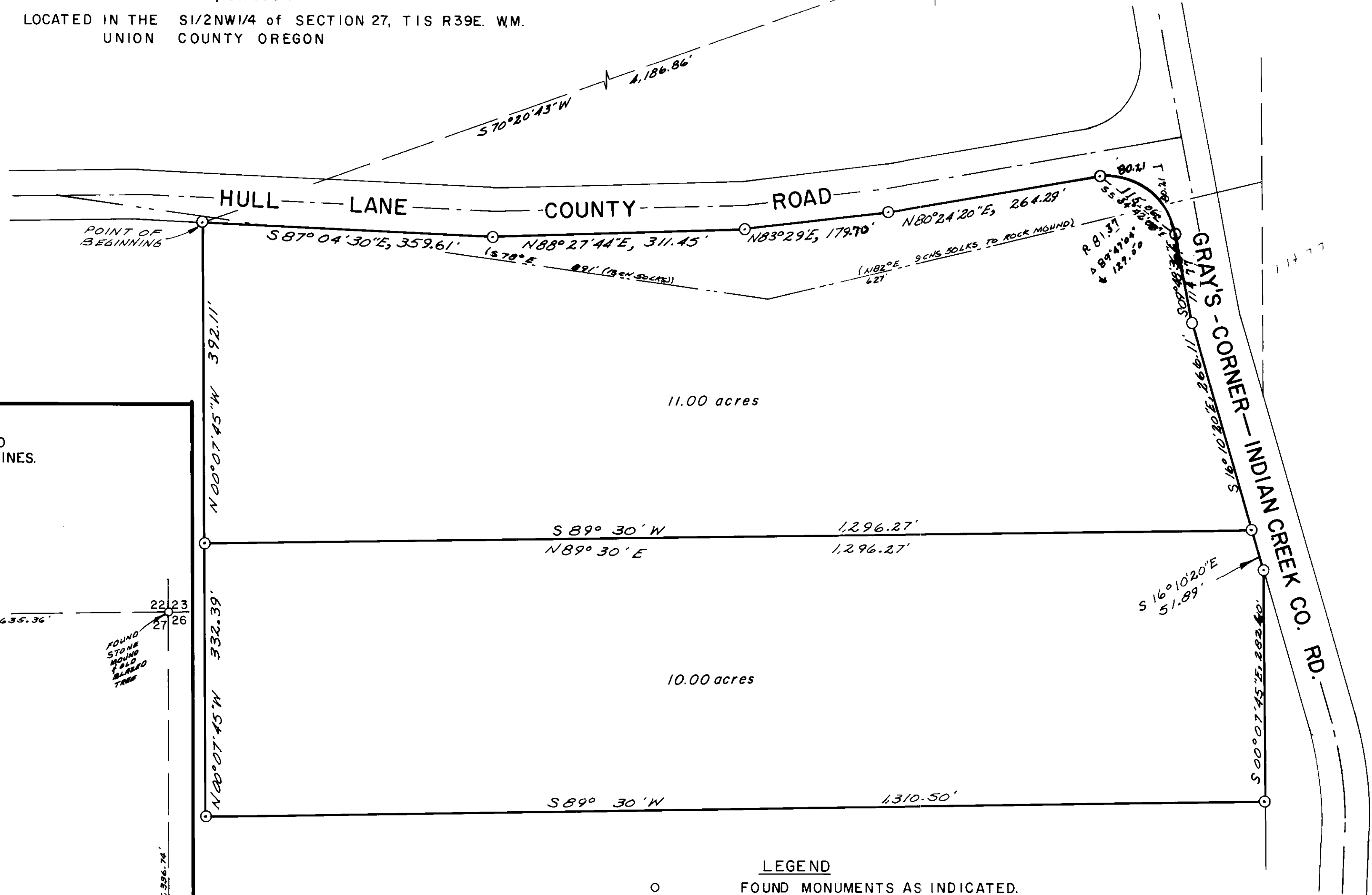
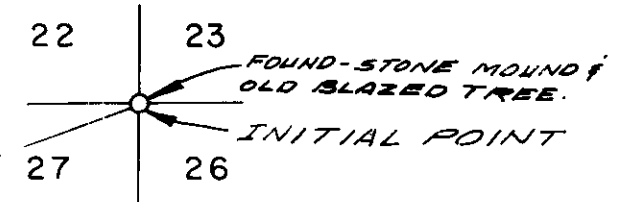

11.00 acres

10.00 acres

- LEGEND**
- FOUND MONUMENTS AS INDICATED.
 - ⊙ SET 5/8" X 30" STEEL RODS
 - — — CENTER LINE OF ROADS.
 - () DATA OF RECORD.
 - — — CENTER LINE OF ORIG. CO. RD. 466.
 - * — * — EXISTING FENCES.

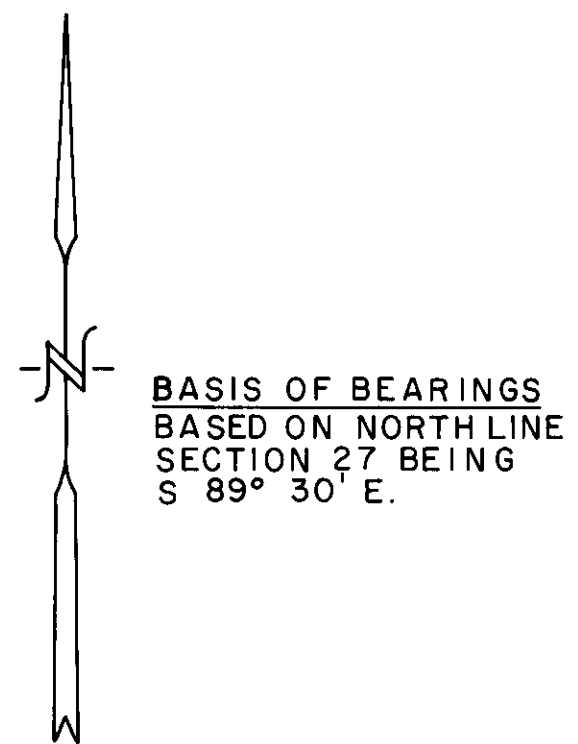

James V. Dalry

SURVEYED BY VOELZ LAND SURVEYING, INC.	
SURVEYED FOR J. L. WESTENSKOW	
May DATE Nov 18, 1976	SCALE 1" = 100'