

PLAT  
of survey for  
**JOHN & BETTY RYAN**  
2805 NORTH FIR STREET  
LA GRANDE, OREGON, 97850  
LOCATED IN LOT 7 OF DIVISION "B" OF  
NEW HAVEN ADDITION TO LA GRANDE, UNION COUNTY, OREGON

**LEGEND**

- SCALE 1" = 60'
- Found indicated monuments.
  - ⊙ Set 5/8" X 30" steel rods.
  - Centerline of streets.
  - ( ) Data of record.

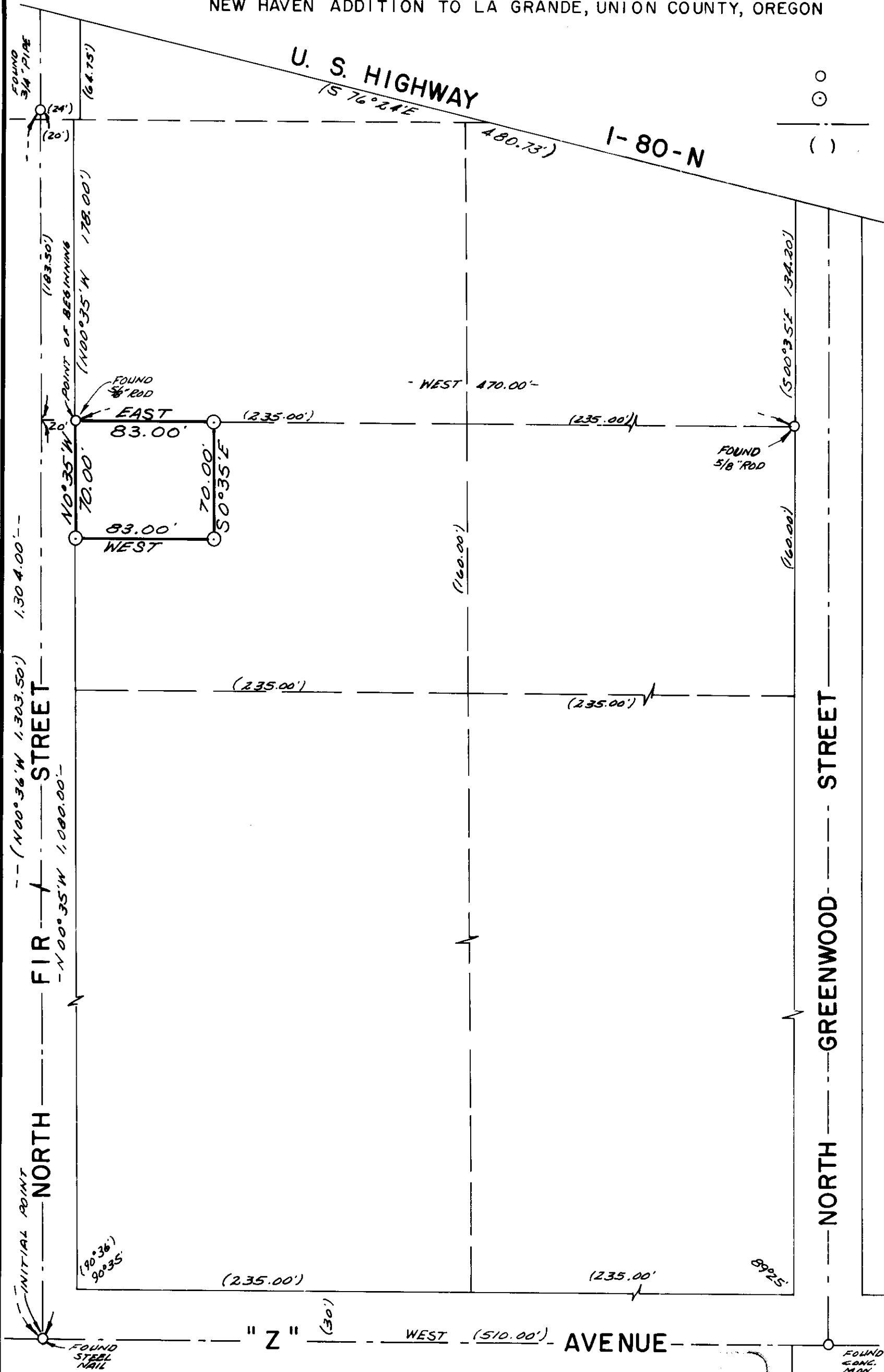

BASIS OF BEARINGS  
BASED ON CEN. LINE  
O 'Z' AVENUE BEING  
WEST.



*James D. Voelz*

SURVEYED BY VOELZ LAND SURVEYING, INC	
SURVEYED FOR JOHN & BETTY RYAN	
DATE 6/11/3, 1976	SCALE 1" = 60'

7.3 7.6