

PLAT  
of survey for  
**BERNICE N. ALLEN**

ROUTE 3 BOX 3877  
LA GRANDE, OREGON, 97850

LOCATED IN LOTS 4 & 5 BLOCK 8 OF HOME INVESTMENT ADDITION  
UNION COUNTY, OREGON

**LEGEND**

SCALE 1" = 60'

○ Found monuments as indicated.  
⊙ Set 5/8" X 30" steel rods.

--- Center line of streets.  
( ) Data of record.  
\* \* Existing fences.

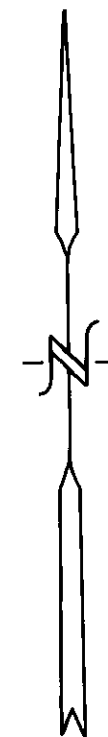
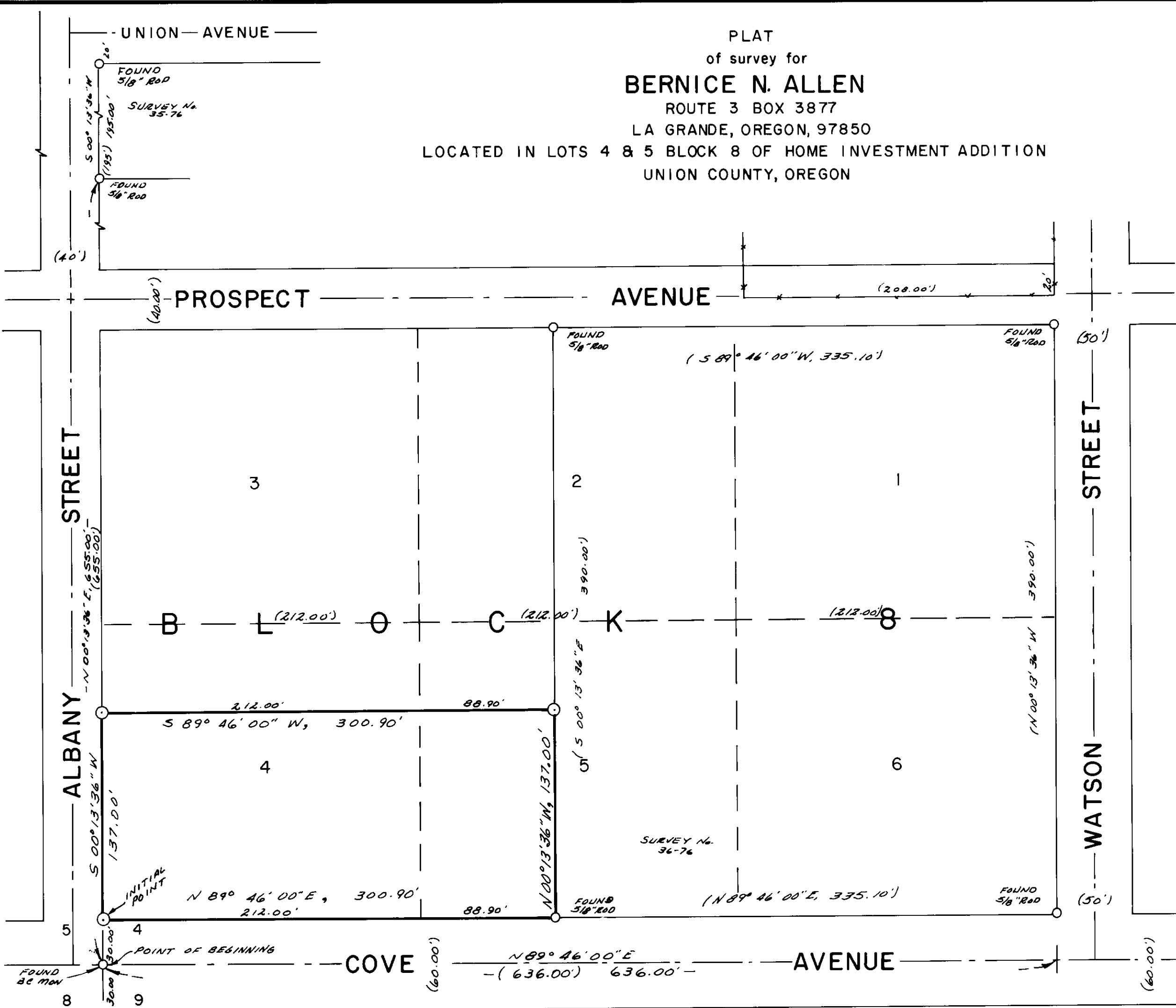

**BASIS OF BEARINGS**  
Based on  $\angle$  of Cove Ave. being N 89° 46' E.

*James D. Voelz*

SURVEYED BY VOELZ LAND SURVEYING, INC.	
SURVEYED FOR BERNICE N. ALLEN	
DATE NOV. 30, 1976	SCALE 1" = 60'

72-76