

PLAT  
of survey for  
**CHAD EVANS**  
ROUTE 3 BOX 3784  
LA GRANDE, OREGON, 97850  
LOCATED IN LOTS 7 & 8, BLOCK 54 OF CHAPLIN'S ADD  
LA GRANDE, UNION COUNTY, OREGON

**LEGEND**  
SCALE 1" = 60'  
○ Found monuments as indicated.  
○ Set 5/8" X 30" steel rods.  
- - - Center line of streets.  
( ) Data of record.

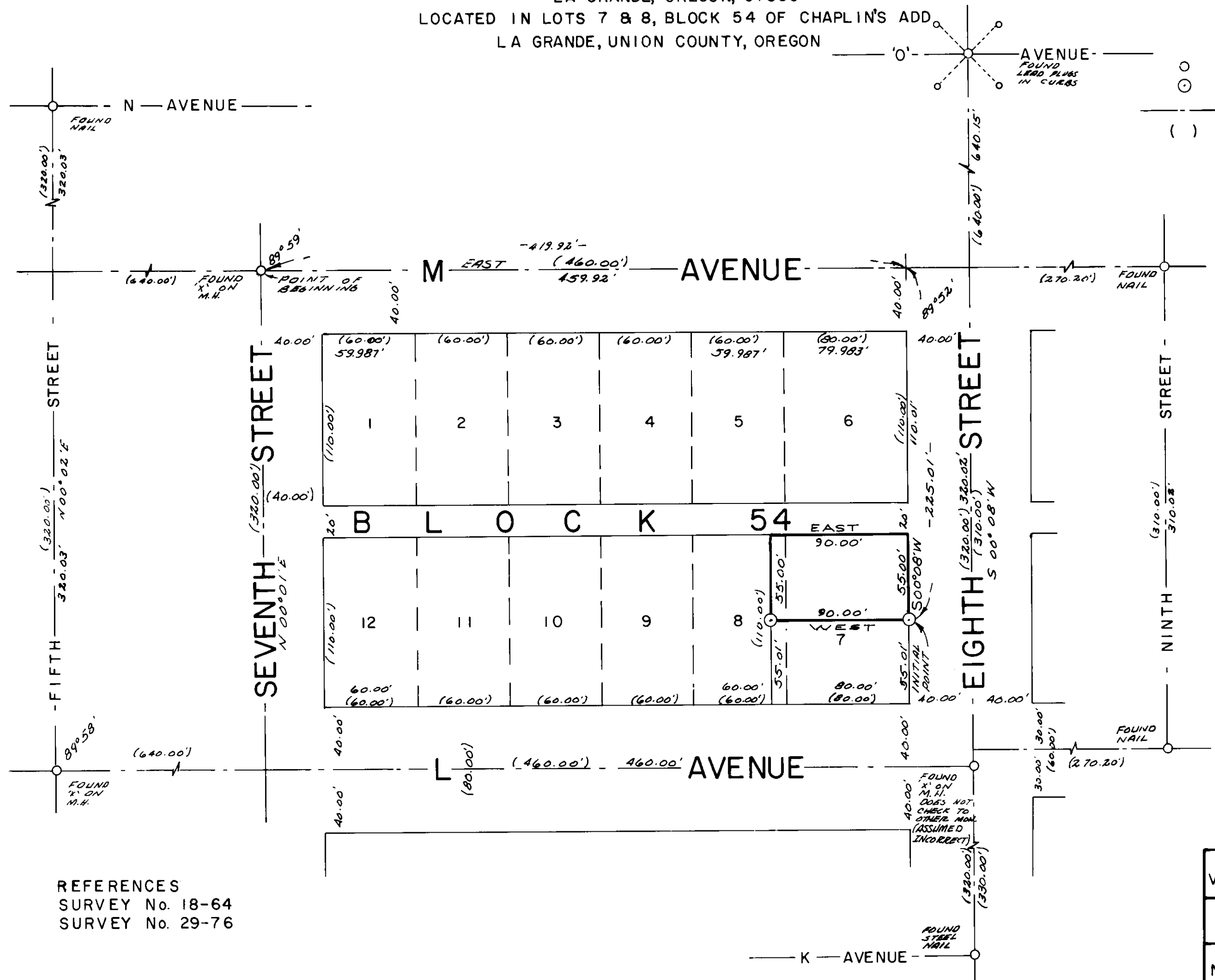

**REFERENCES**  
SURVEY No. 18-64  
SURVEY No. 29-76

**BASIS OF BEARINGS**  
Based on  $\zeta$  of 'M' Ave.  
being EAST.

*James W. Volz*

SURVEYED BY VOELZ LAND SURVEYING, INC.	
SURVEYED FOR CHAD EVANS	
DATE NOV. 30, 1976	SCALE 1" = 60'

11-15