

PLAT
of survey for
CLYDE & BETTY FISK
304 THIRD STREET
LA GRANDE OREGON 97850
LOTS 2, 3 & 4 OF BLOCK 6 OF RIVERSIDE ADDITION
LA GRANDE, UNION COUNTY, OREGON

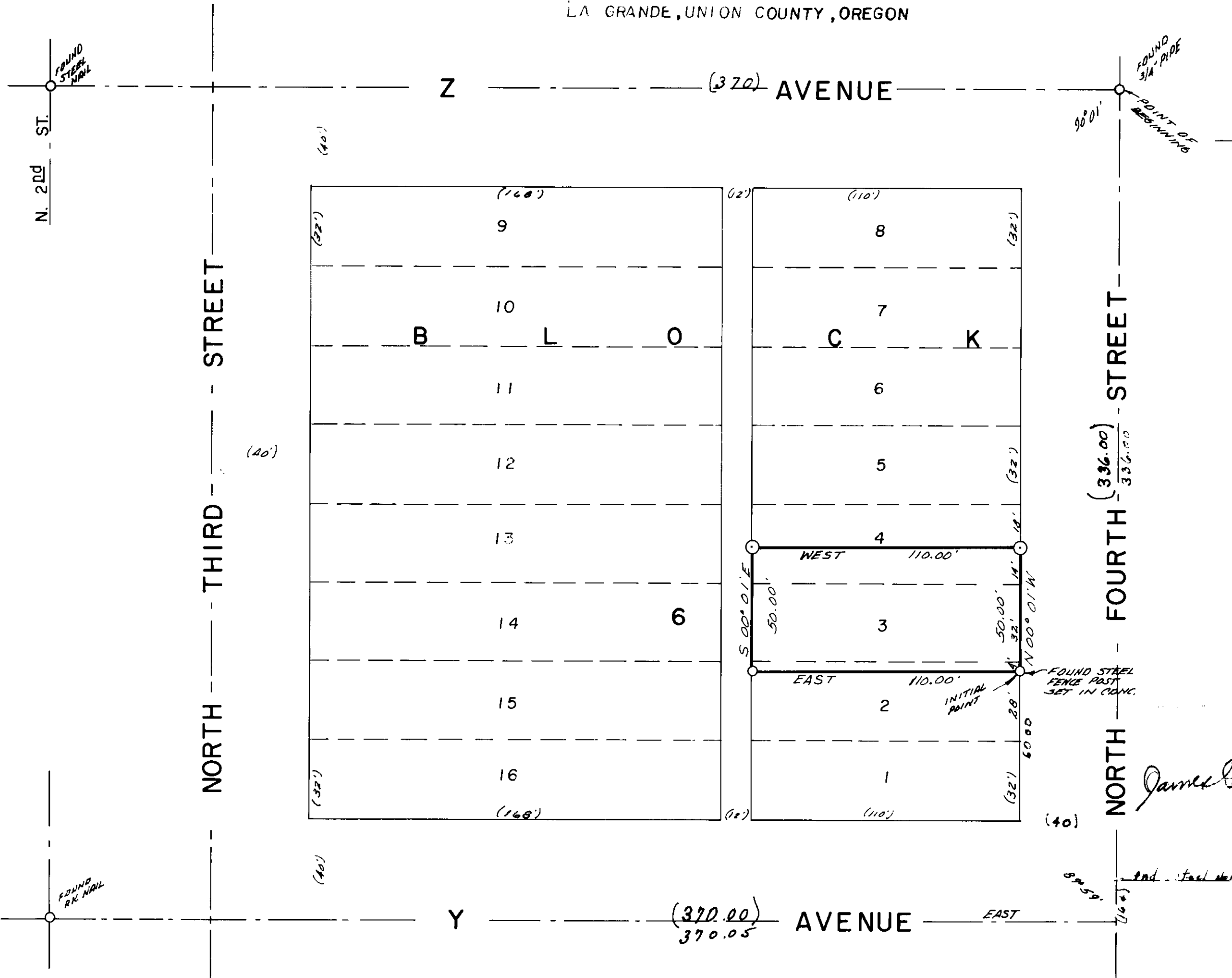

LEGEND
SCALE 1" = 40'
○ Found monuments as indicated.
⊙ Set 5/8" X 30" steel rods
- - - Center line of streets
() Data of record.



BASIS OF BEARINGS
Based on
Y Avenue
being EAST

James W. Voelz

SURVEYED BY VOELZ LAND SURVEYING, INC.	
SURVEYED FOR CLYDE & BETTY FISK	
DATE April 16 OCT 9, 1976	SCALE 1" = 40'

75-76