

PLAT  
of survey for  
**V. S. ELLSWORTH**  
244 EAST ASH  
UNION, OREGON

LOCATED IN THE SE1/4SW1/4 OF SECTION 18, T S4R40E. WM  
IN THE CITY AND COUNTY OF UNION, OREGON

LEGEND

- Found monuments as indicated
- ⊙ Set 5/8" X 30" steel rod
- ⊗ Set brass screw in lead plug.
- ⊕ Set brass screw in lead plug in conc. wall.
- — — Street center line.
- ( ) Data of record.

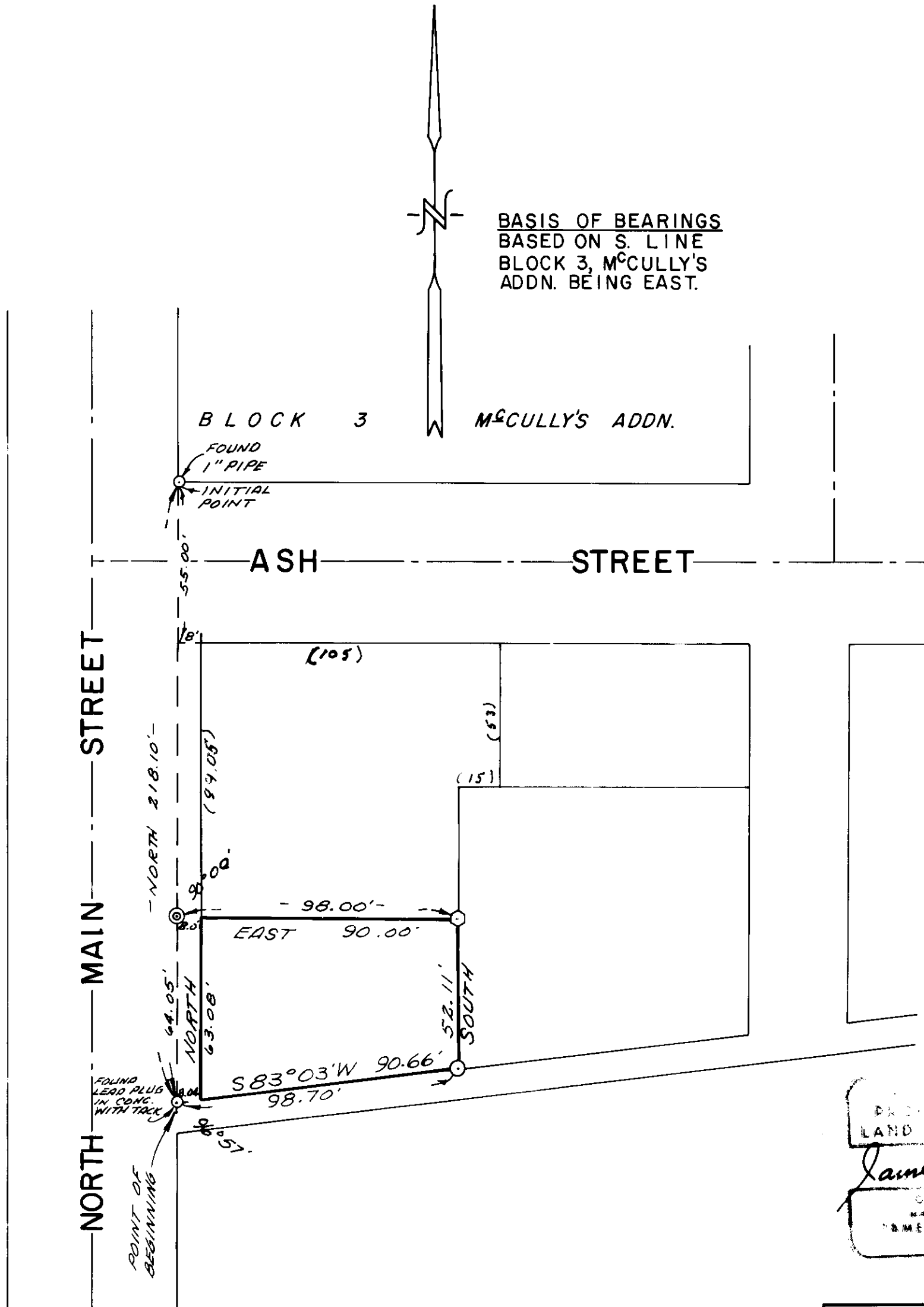

BASIS OF BEARINGS  
BASED ON S. LINE  
BLOCK 3, McCULLY'S  
ADDN. BEING EAST.

DEPT. OF  
LAND SURVEY  
*James G. Voelz*  
OREGON  
MAY 2, 1990  
JAMES G. VOELZ  
SRS

SURVEYED BY VOELZ LAND SURVEYING, INC.	
SURVEYED FOR V. S. ELLSWORTH	
DATE MAY 20, 1976 to SEP. 2, 1976	SCALE 1" = 40'

69-76