

PLAT  
of survey for  
**LLOYD BRONSON**  
UNION, OREGON

Being Lots 3, 4, 5 and 6 of Block 11 of LEWIS ADDITION  
To UNION, UNION COUNTY, OREGON

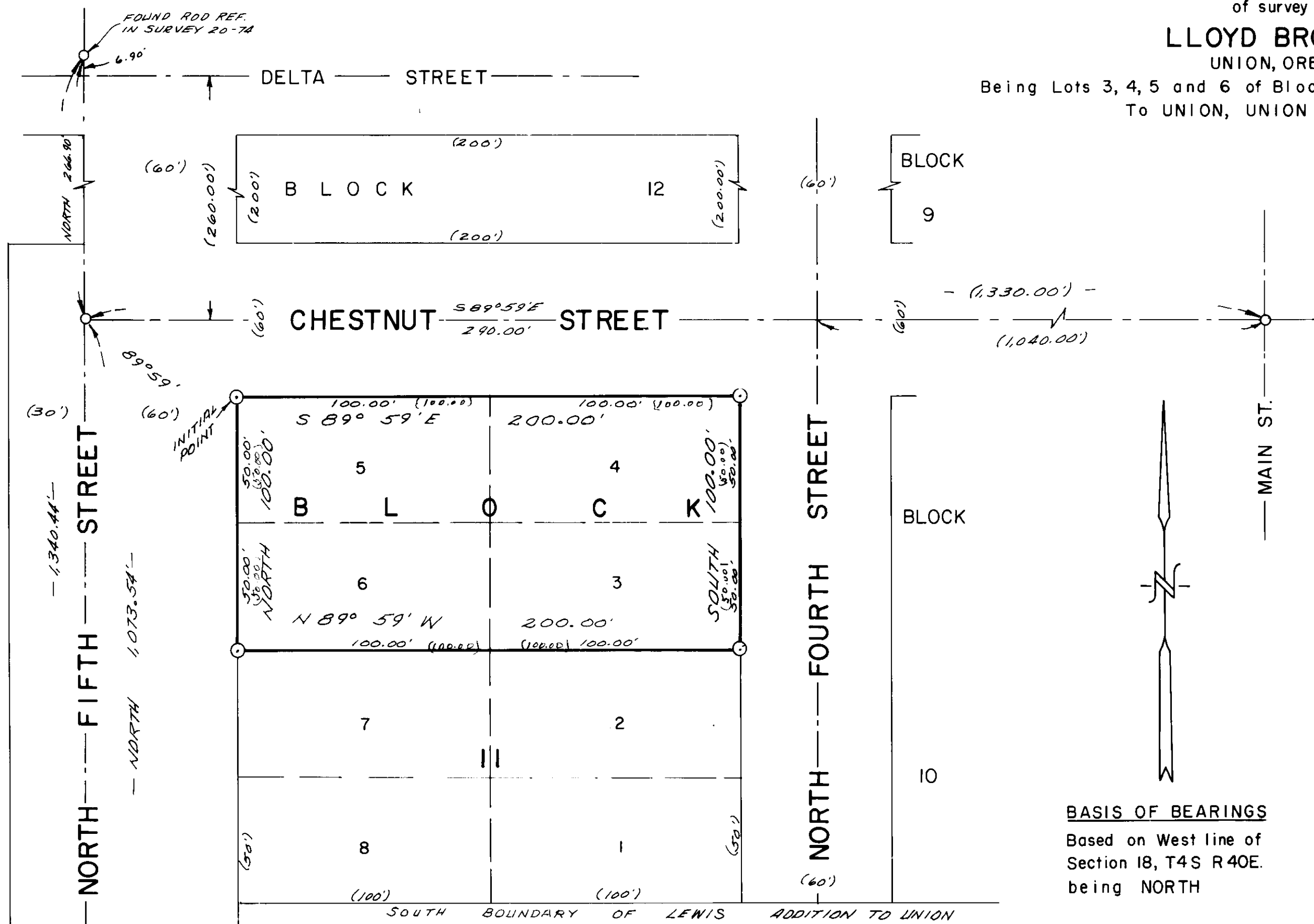

**BASIS OF BEARINGS**  
Based on West line of  
Section 18, T4S R40E.  
being NORTH

- LEGEND**  
SCALE 1" = 40'
- Found monuments of record.
  - ⊙ Set 5/8" X 30" steel rods.
  - Street center lines.
  - ( ) Data of record.

*James D. Voelz*

SURVEYED BY VOELZ LAND SURVEYING, INC.	
SURVEYED FOR LLOYD BRONSON	
DATE APRIL 19, 1976 to SEP. 1, 1976	SCALE 1" = 40'

6876