

PLAT  
of survey for  
**HARVEY CARTER**  
805 'M' AVENUE  
LA GRANDE, OREGON, 97850  
A PARCEL OF LAND LOCATED IN THE SE1/4NE1/4  
AND THE NE1/4SE1/4 OF SECTION 34, T2S R37E.W.M.

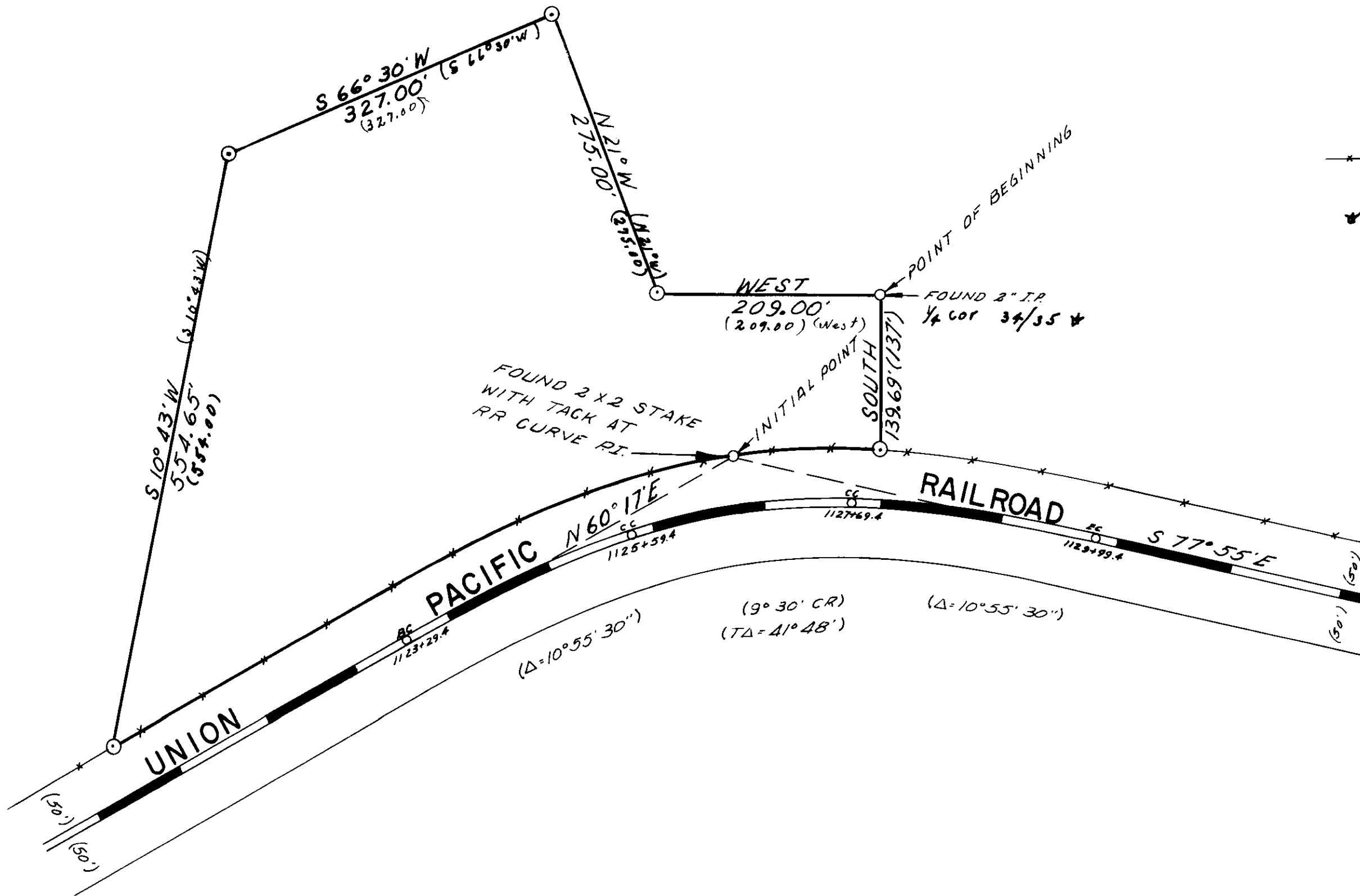

LEGEND  
SCALE 1" = 100'  
Found monuments as indicated.  
Set 5/8" X 30" steel rods.  
\* Existing fence.  
( ) Data of record.

\* Ref: Map of Perry Oreg.  
origin unknown

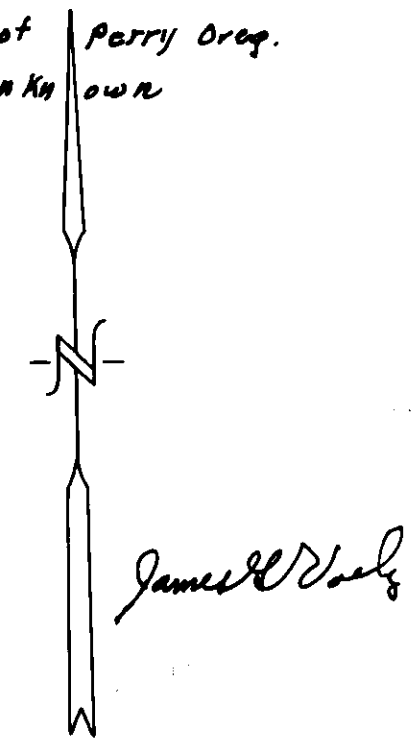

**BASIS OF BEARINGS**  
Based on the tangent bearing N 60° 17' E from RR "BC" to "PI"

SURVEYED BY VOELZ LAND SURVEYING, INC.	
SURVEYED FOR HARVEY CARTER	
DATE MAY 6, 1976 to SEP 7, 1976	SCALE 1" = 100'

67-76