

FOUND MON. AT CORN. PALMER AVE - PALMER AVENUE - 588°57'E 745.43' - AVENUE

PLAT of survey for  
**DONALD L. HENRY**  
 1306 N AVENUE  
 LA GRANDE, OREGON, 97850

LOCATED IN THE SW1/4 SE1/4 OF SECTION 6,  
 T3S R38E WM., CITY OF LA GRANDE, COUNTY  
 OF UNION, OREGON

- LEGEND  
 SCALE 1" = 50'
- Found monuments as indicated.
  - ⊙ Set 5/8" X 30" steel rods.
  - Center line of streets.
  - ( ) Data of record.

GRANDY AVENUE

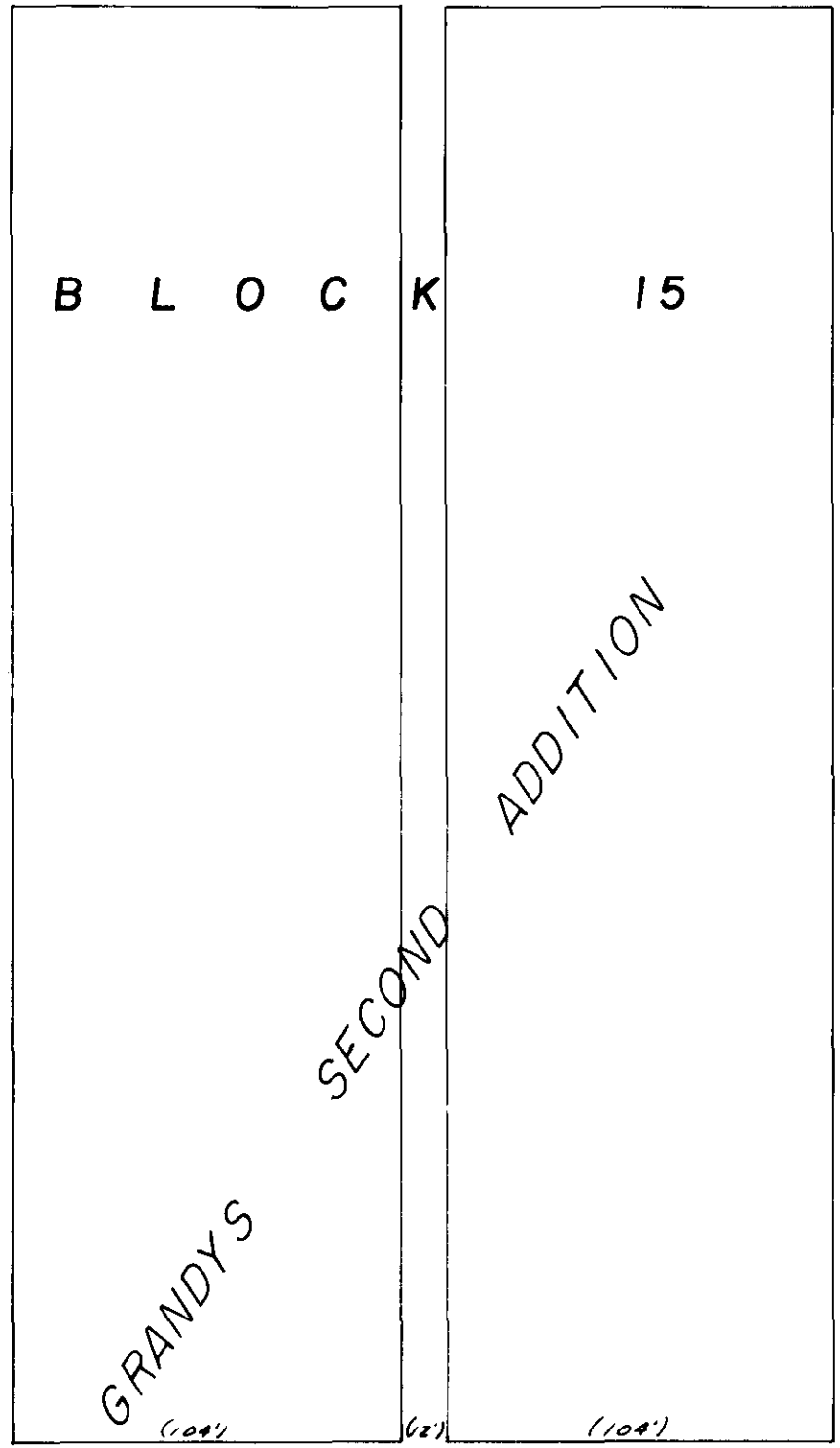

JEFFERSON (290) AVENUE  
 N 88° 57' W 290.00'

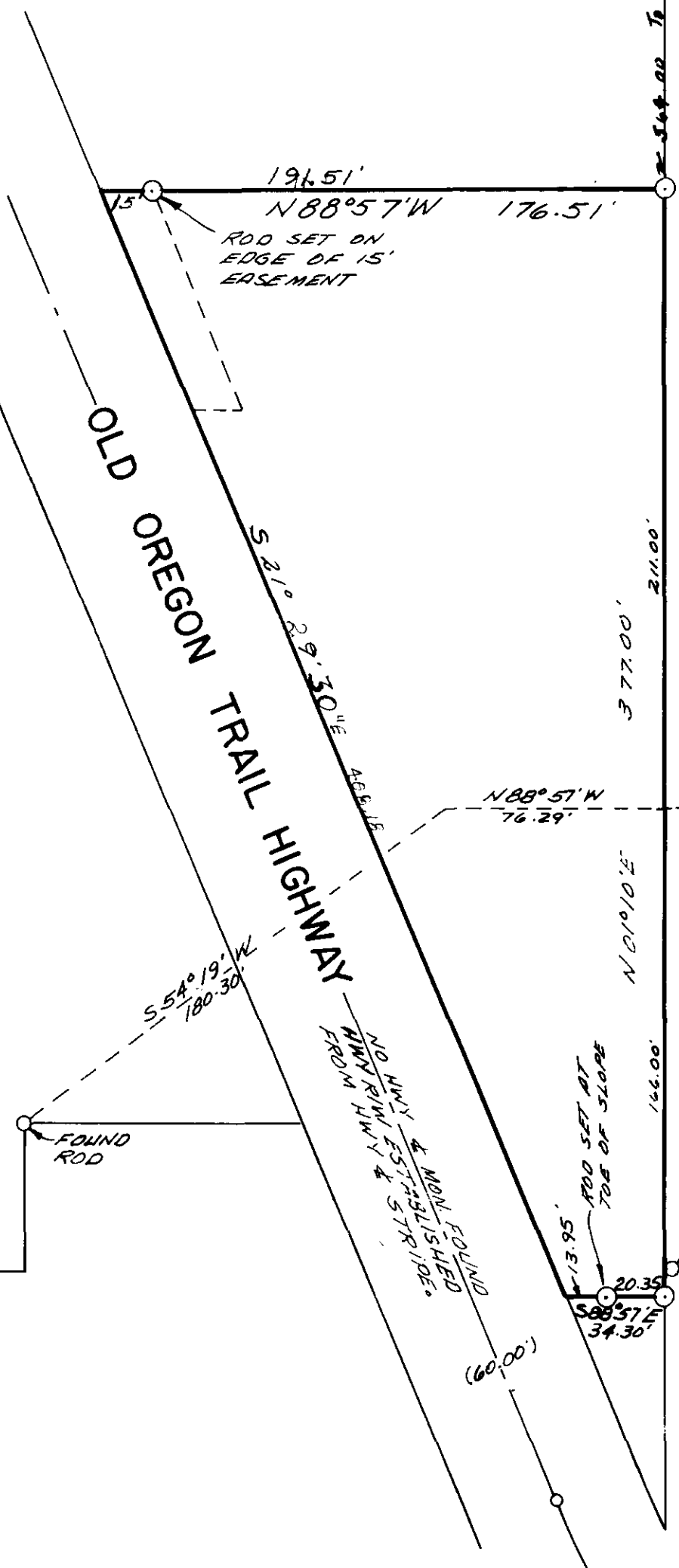
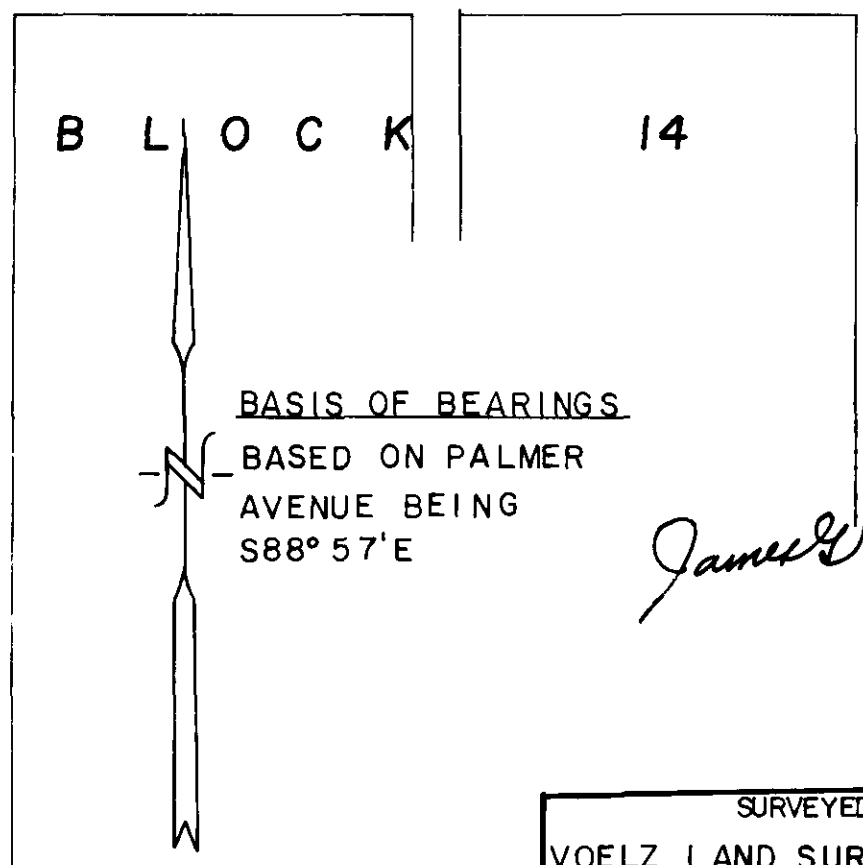

FOUND ROD

FOUND I.P. (BENT OVER)

FOUND STEEL NAIL

(460.00)

(40')

90° 07' FOUND STEEL NAIL

*James D. Voelz*

|   |                   |
|---|-------------------|
| SURVEYED BY<br>VOELZ LAND SURVEYING, INC. |                   |
| SURVEYED FOR<br>DONALD L. HENRY           |                   |
| DATE<br>MAY 26, 1976<br>SEP 11, 1976      | SCALE<br>1" = 50' |

67-16