

PLAT  
of survey for  
**WAYNE R. STICKNEY**  
2804 NORTH BIRCH  
LA GRANDE, OREGON, 97850  
THE NORTH 50 FEET OF LOT 3 OF DIVISION "A",  
NEW HAVEN ADDITION TO LA GRANDE, UNION COUNTY, OREGON

- LEGEND**
- Found monuments as indicated.
  - Found rod from earlier survey.
  - ⊙ Set 5/8" X 30" steel rods.
  - — — Street center lines.
  - ( ) Data of record.

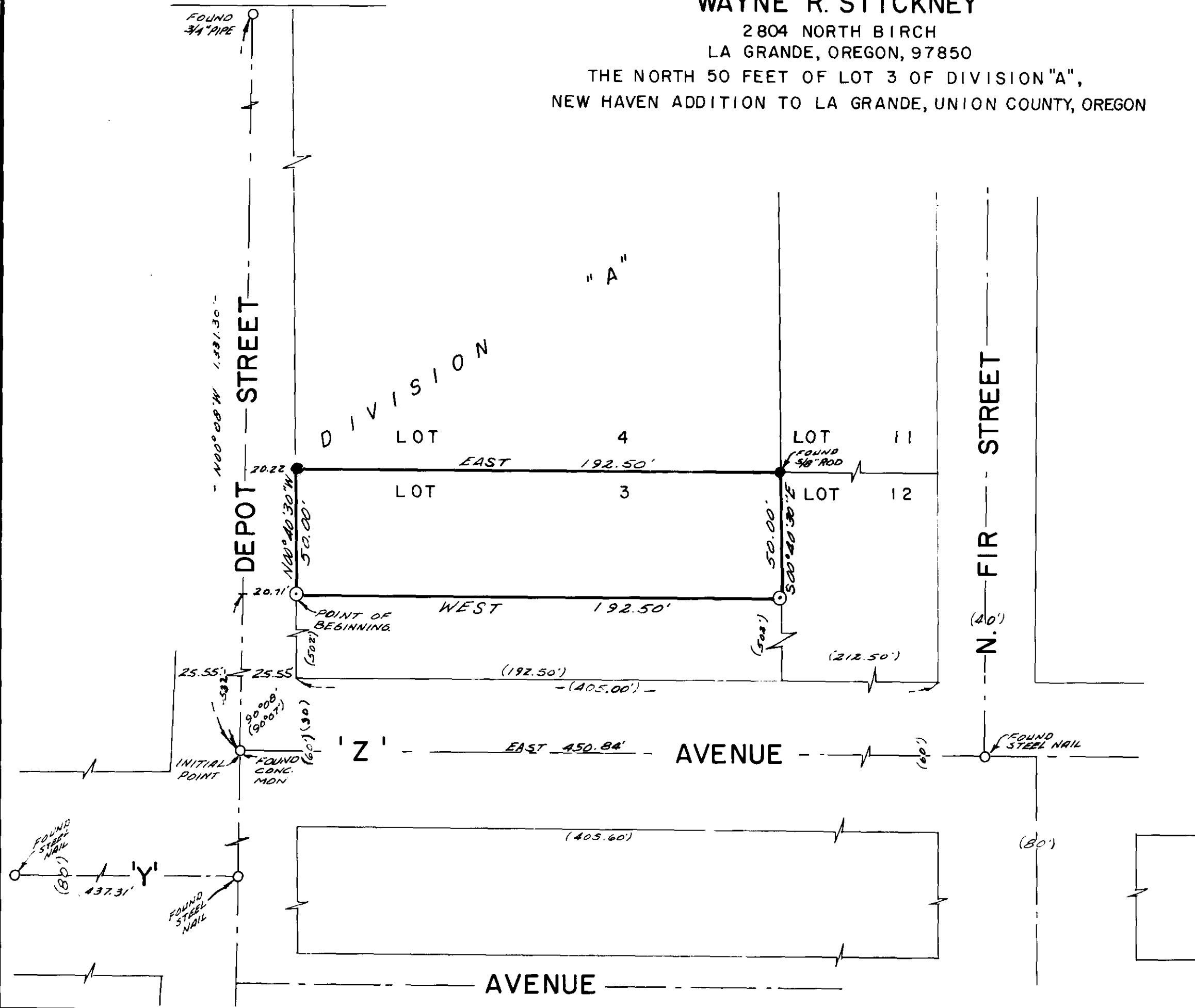

N

*James W. Voelz*

**BASIS OF BEARINGS**  
BASED ON C<sub>L</sub> OF  
"Z" AVENUE BEING  
EAST.

SURVEYED BY VOELZ LAND SURVEYING, INC.	
SURVEYED FOR WAYNE R. STICKNEY	
DATE MAY 19, 1976 SEP. 1, 1976	SCALE 1" = 40'

65-76