

PLAT
of survey for
MRS BILLERBECK

512 EAST 7th

THE DALLES, OREGON

LOCATED IN THE NE1/4 OF THE SW1/4 OF SECTION 12
OF T1S R38E. W.M, IN UNION COUNTY, OREGON

LEGEND

SCALE 1" = 40'

○ Found monuments as indicated.
○ Set 5/8" X 30" steel rods.

— Centerline of streets.

() Data of record.

- - - 20' slope easement as shown
on Hwy. Drg. 5B-35-11.

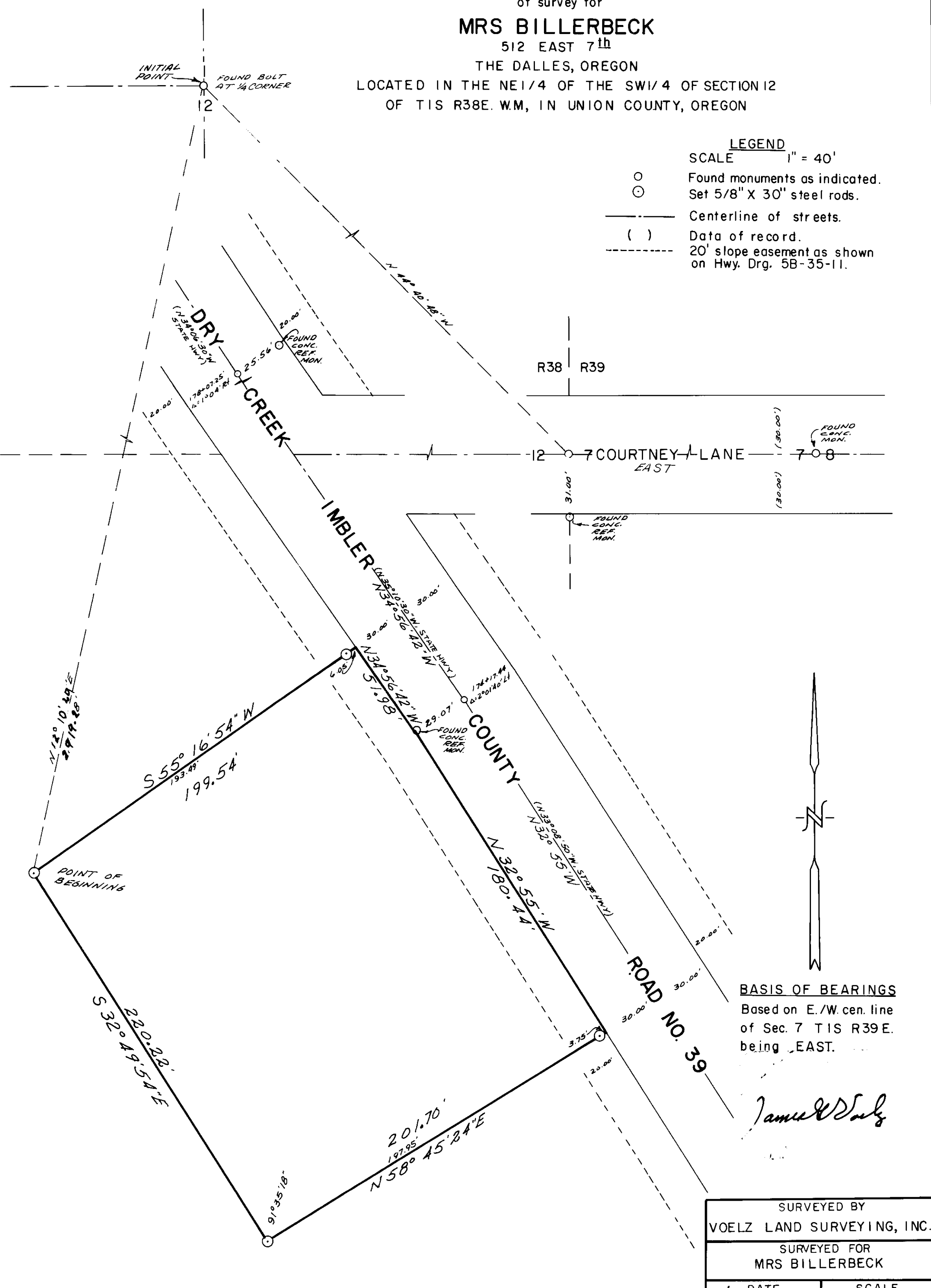

BASIS OF BEARINGS

Based on E./W. cen. line
of Sec. 7 T1S R39E.
being EAST.

James W. Voelz

SURVEYED BY VOELZ LAND SURVEYING, INC.	
SURVEYED FOR MRS BILLERBECK	
July DATE No V. 8, 1976	SCALE 1" = 40'

64-76