

PLAT
of survey for
JAMES LLOYD WELCH

SECOND & IOWA STREETS
UNION OREGON
LOCATED IN BLOCK 19 HANNAHS ADDITION
TO UNION, UNION COUNTY, OREGON

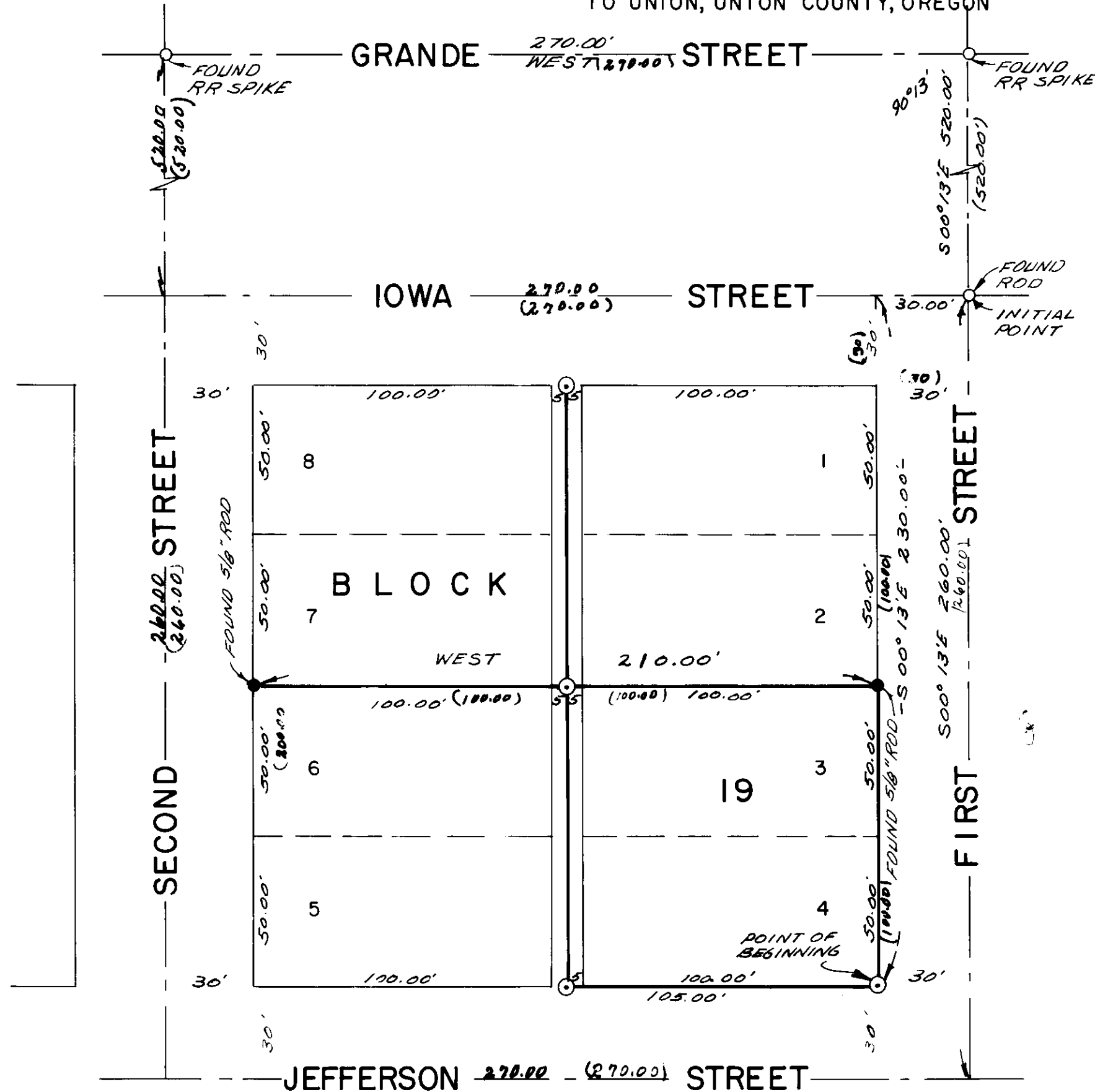

- LEGEND**
- FOUND MONUMENTS AS INDICATED.
 - FOUND RODS FROM EARLIER SURVEY.
 - ⊙ SET 5/8" X 30" STEEL RODS.
 - — — CENTER LINE OF STREETS.
 - () DATA OF RECORD.



BASIS OF BEARINGS
BASED ON \bar{C} OF
GRANDE STREET
BEING WEST.

James L. Welch

SURVEYED BY VOELZ LAND SURVEYING, INC.	
SURVEYED FOR JAMES LLOYD WELCH	
DATE MAY 19, 1976 to SEP 10, 1976	SCALE 1" = 40'

62-76