

PLAT  
of survey for  
**ALBERT & ELIZABETH NICHOLS**  
2011 COVE AVENUE  
LA GRANDE, OREGON, 97850  
BEING LOTS 14, 15 & 16 of BLOCK 30 of WILLIAMSON'S ADDN.  
TO LA GRANDE, UNION COUNTY, OREGON

- LEGEND**
- SCALE 1" = 50'
- Found monuments as indicated.
  - ⊙ Set 5/8" X 30" steel rods.
  - Center line of streets.
  - ( ) Data of record.
  - Reference monuments found.

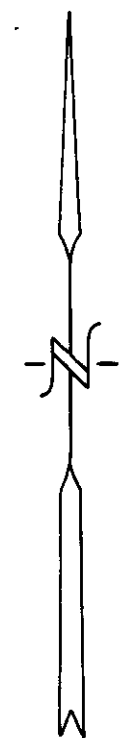
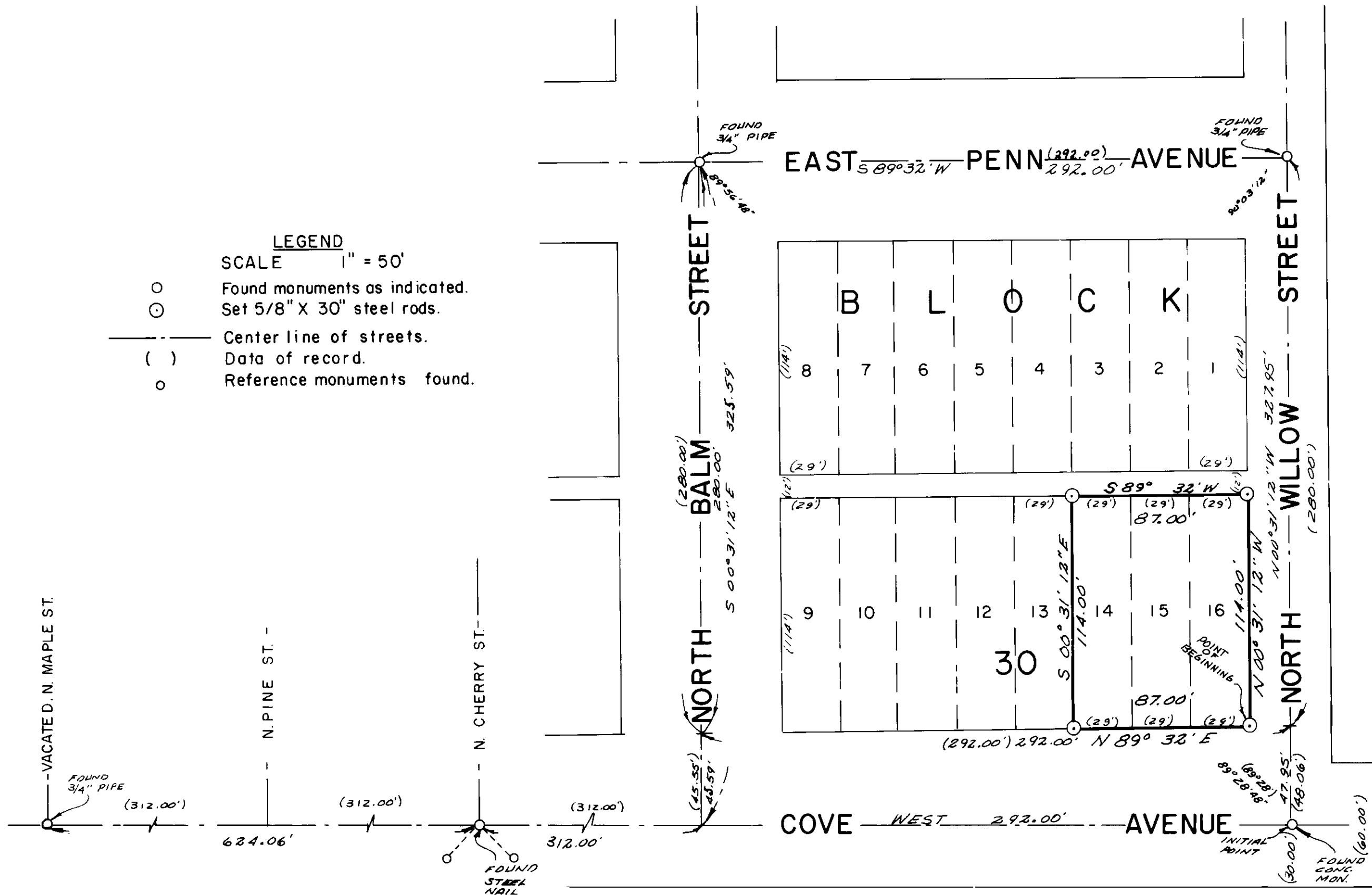

BASIS OF BEARINGS  
BASED ON CEN. LI.  
OF COVE AVENUE  
BEING WEST.

*James G. Voelz*

SURVEYED BY <b>VOELZ LAND SURVEYING, INC.</b>	
SURVEYED FOR <b>ALBERT NICHOLS</b>	
DATE <b>JUNE 30, 1976</b>	SCALE 1" = 50'
<b>DEC 10, 1976</b>	

67-76