

PLAT
of survey for
PAT-MAY ASSOCIATES
P. O. BOX 949
LA GRANDE, OREGON, 97850
BEING LOTS 7 THRU 12 OF BLOCK 16 OF GRANDY'S 2ND ADDN.
TO
LA GRANDE, UNION COUNTY, OREGON

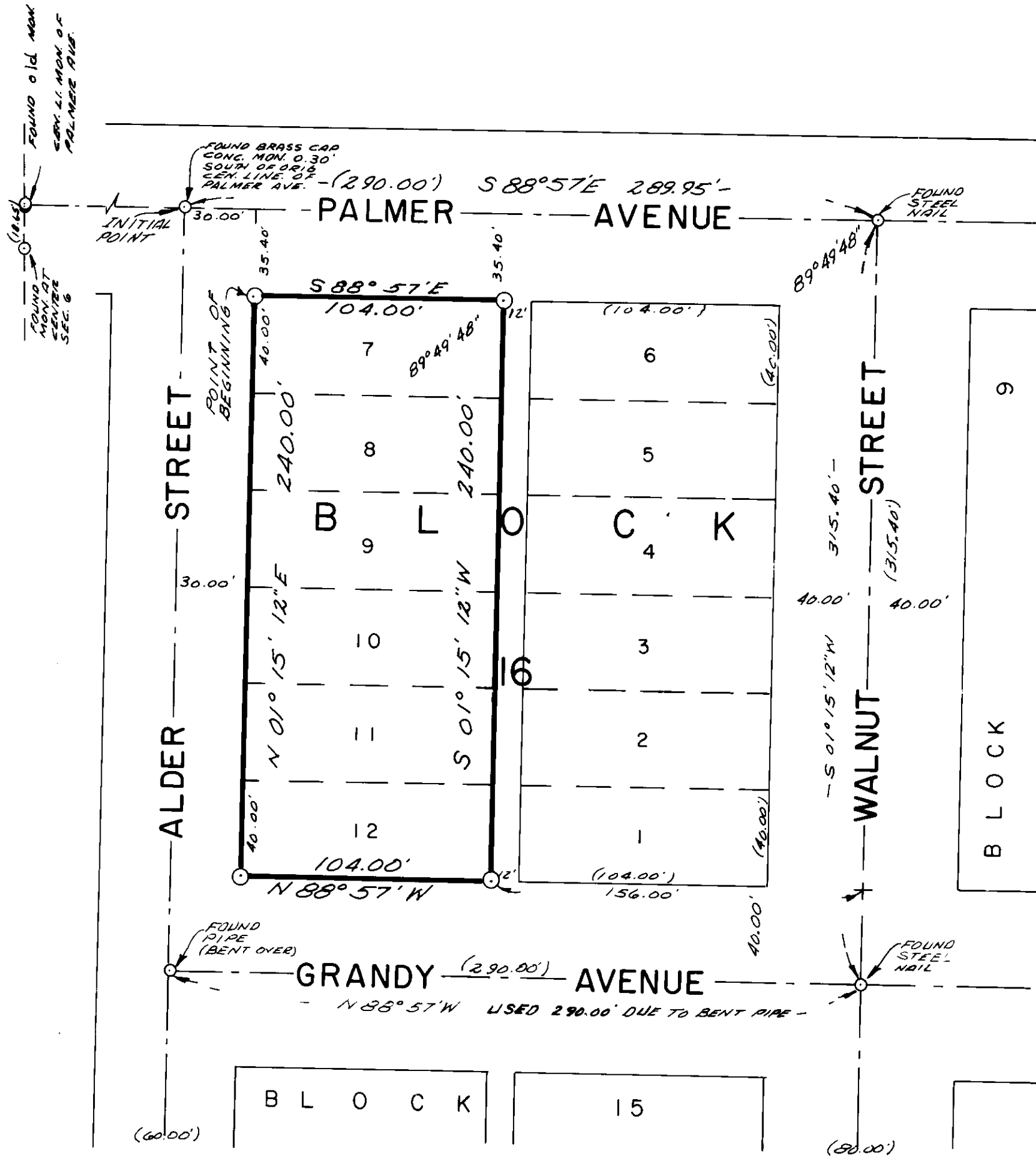

BASIS OF BEARINGS
BASED ON CEN. LI.
PALMER AVE BEING
S 88° 57' E.



- LEGEND
- Found monuments as indicated.
 - ⊙ Set 5/8" X 30" steel rods.
 - Center line of streets.
 - () Data of record.

Carroll Poole

SURVEYED BY VOELZ LAND SURVEYING, INC.	
SURVEYED FOR PAT-MAY ASSOCIATES	
DATE June to NOV 16, 1976	SCALE 1' = 50'