

PLAT  
of survey for  
**KENNETH HUGH & ELIZABETH ANNE M<sup>C</sup>DERMOTT**  
1805 "Y" AVENUE  
LA GRANDE, OREGON, 97850  
BEING LOTS 10 & 11 BLOCK 1 OF SUGAR ADDITION TO  
LA GRANDE, UNION COUNTY, OREGON

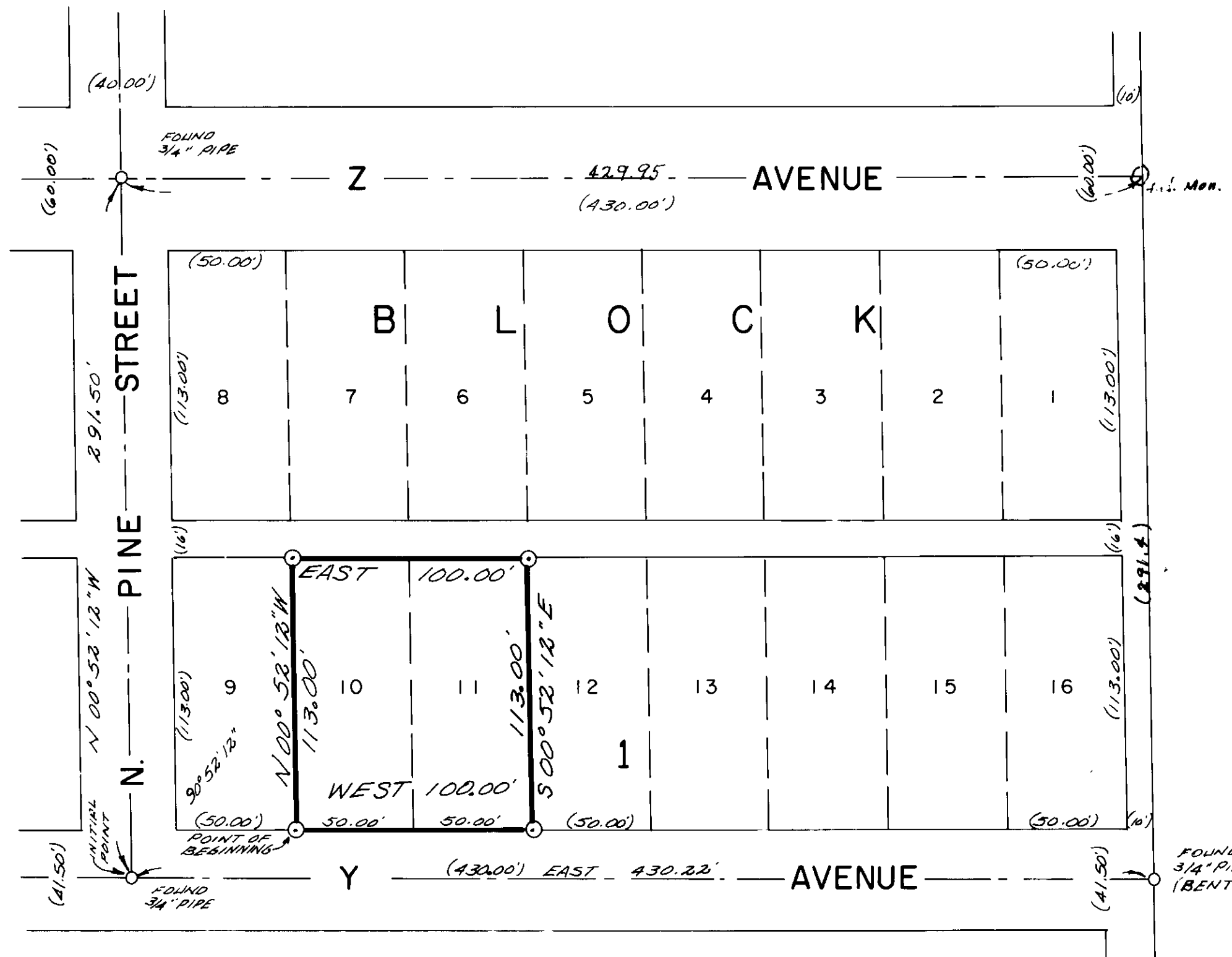

**LEGEND**  
SCALE 1" = 50'  
○ Found monuments as indicated.  
○ Set 5/8" X 30" steel rods.  
--- Centerline of streets.  
( ) Data of record.

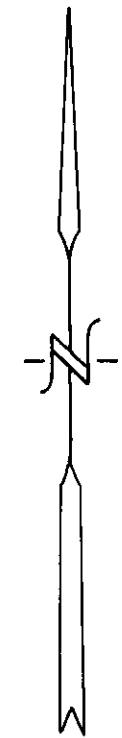

**BASIS OF BEARINGS**  
BASED ON CEN LI  
OF "Y" AVE BEING  
EAST.

*James Voelz*

SURVEYED BY VOELZ LAND SURVEYING, INC.	
SURVEYED FOR KENNETH H M <sup>C</sup> DERMOTT	
DATE 10/15/76	SCALE 1" = 50'

09-16