

SKETCH MAP

JN 233

LOCATION: S.E. QUARTER OF SEC. 34, T. 2 N., R. 40 E.; W.M.

Prepared by: Eastern Oregon Land Surveys
P.O. Box 532 La Grande, Oregon 97850

Dated: August 26, 1976

Scale: 1" = 200'

Basis of Bearings: True, from solar observations and
varification of former survey.

Monuments set: 3/4" iron pipes at all corners

Owner of real property: Keith A. Fowelson
P.O. Box 304
Elgin, Oregon 97827

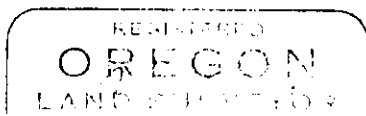
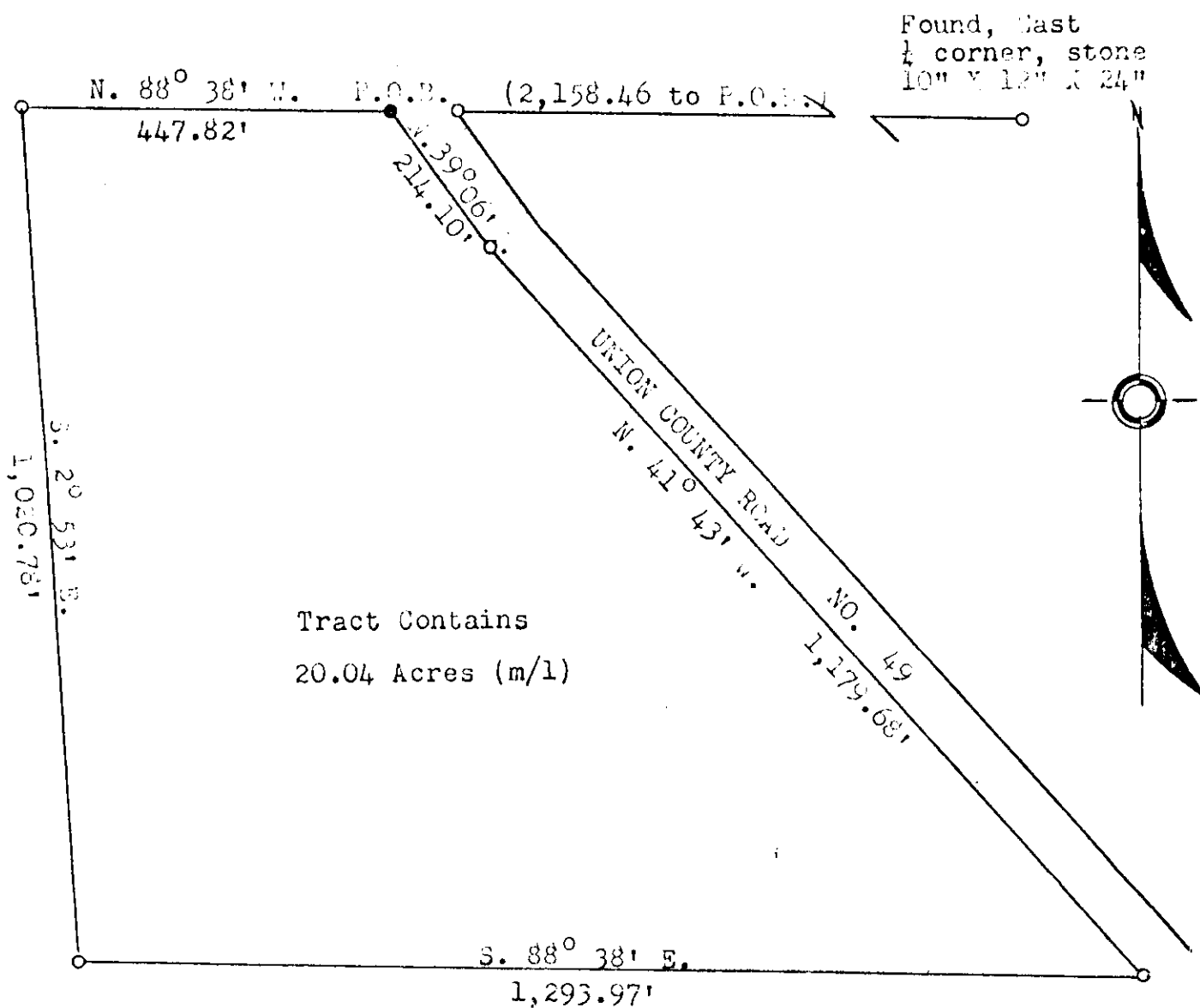

Ronald J. Brunner
O.L.S. 207

48-76