

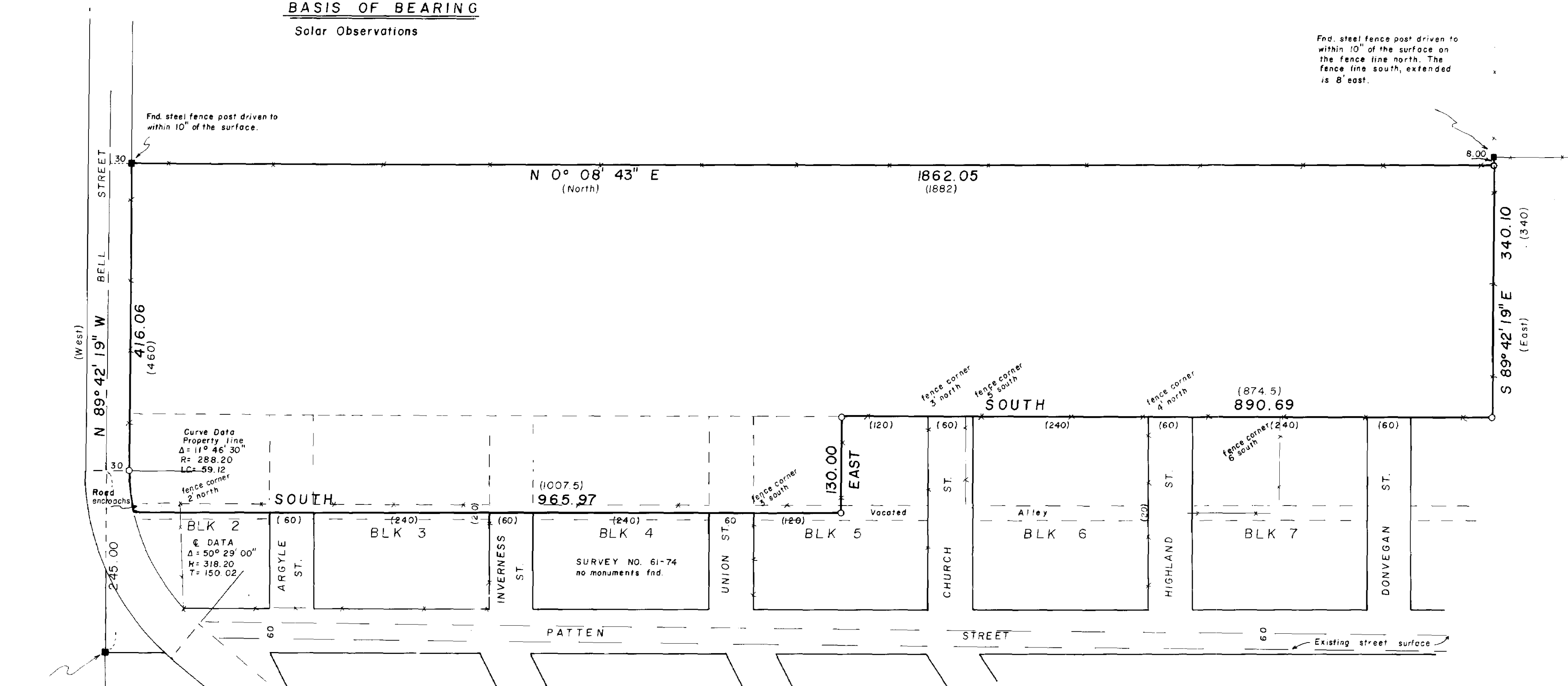

BASIS OF BEARING
Solar Observations

Fnd. steel fence post driven to within 10" of the surface on the fence line north. The fence line south, extended is 8' east.



Fnd. 1" square iron pin 14" below the surface. Survey no 29-71 shows a tie to the S 1/4 corner but does not describe it. I find no other pins in this area.

SURVEYORS CERTIFICATE

I Duane I. Griffith do hereby certify that I surveyed the lot hereon shown. I located this parcel on the basis of existing fence lines and unrecorded monuments as shown. The south end is located on the basis of the square iron pin found, as marking the south 1/4 corner as called for on map of survey no. 29-71.

REFERENCE MATERIAL

Survey no. 29-71
 Survey no. 61-74

LEGEND

- Found unrecorded monument, as shown
- Set 5/8" x 30" iron pin with plastic cap marked "B G A SURVEY MARKER"
- () Record bearing and distance if other than true.
- Existing fence line

REGISTERED PROFESSIONAL LAND SURVEYOR

Duane I. Griffith
OREGON
DUANE I. GRIFFITH
 644

BAGETT, GRIFFITH & ASSOCIATES La Grande, Oregon	
Map of Survey PARCEL IN THE SW 1/4 of SECTION 12, T 1 S, R 38 E, WM SUMMERSVILLE UNION COUNTY, OREGON	
SURVEYED FOR	CLARA COLEMAN
SURVEYED BY	d.i.g.
Scale: 1" = 100'	Drawn by: d.i.g. Aug. 1976

46-76