



SURVEYOR'S NOTE
 DUE TO LACK OF MONUMENTATION IN THE AREA THE NORTH & EAST LINES OF THIS PARCEL ARE SET ON EXISTING FENCE LINES AND ARE TO BE ESTABLISHED BY BOUNDARY AGREEMENTS.

FND. 3/4" PIPE WITH 3" IRON CAP NO MARKS ON THE SIDE OF RD., 15' SOUTH OF EXISTING @.

BASIS OF BEARING
 FWD. BEARING AS PUBLISHED BY USC & GS FROM A COLLEGE TO A VALLEY.

MT. GLEN RD.

CENTER LINE OF MT. GLEN ROAD EXTENDED, THIS IS ONLY APPROXIMATE CENTER OF SECTION 28

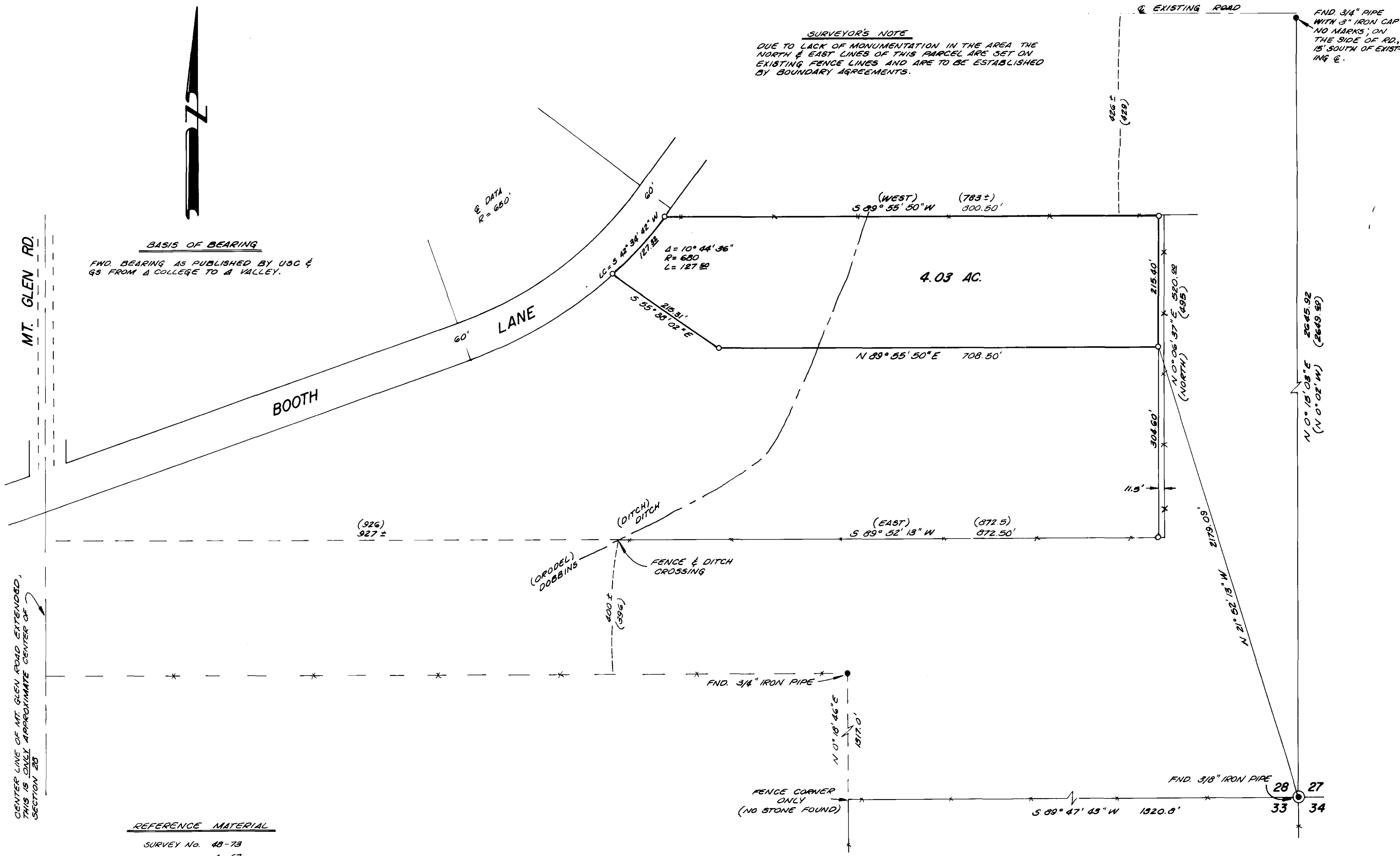

REFERENCE MATERIAL
 SURVEY No. 48-73
 4-67
 66-71
 27-63
 DEED DESCRIPTION MF 26922

LEGEND
 ● FND. MONUMENT OF RECORD
 ○ SET 5/8" X 30" IRON PIN WITH PLASTIC CAP M.C.D. B.G.A SURVEY MARKER
 () RECORD BEARING & DISTANCE
 -x-x EXISTING FENCE LINE

REGISTERED PROFESSIONAL LAND SURVEYOR
Duane L. Griffith
 OREGON
 JULY 10, 1963
 DUANE L. GRIFFITH
 644

BAGETT, GRIFFITH & ASSOCIATES La Grande, Oregon		
Map of Survey		
PARCEL IN THE N 1/2 OF THE S.E. 1/4 SECT. 28 T25 R38 E W.M. UNION COUNTY, OREGON		
SURVEYED FOR	DAN & JANICE CHEVALIER	
SURVEYED BY	D.I.G.	6-28-76
Scale: 1" = 100'	Drawn by: D.L.C.	

44-76