

OREGON STATE HIGHWAY DIVISION
 CATHERINE CREEK SECTION
 LAGRANDE-BAKER HIGHWAY

Lot 3

UNION COUNTY

Scale: 1" = 400'

Nov., 1975

Amalgamated Sugar Co.
 (L. D. S. Church)

T. 4 S., R. 39 E. W. M.

3

'Set Pin' Indicates Set $\frac{5}{8}$ " x 30" Capped Iron Pin & Guard Post

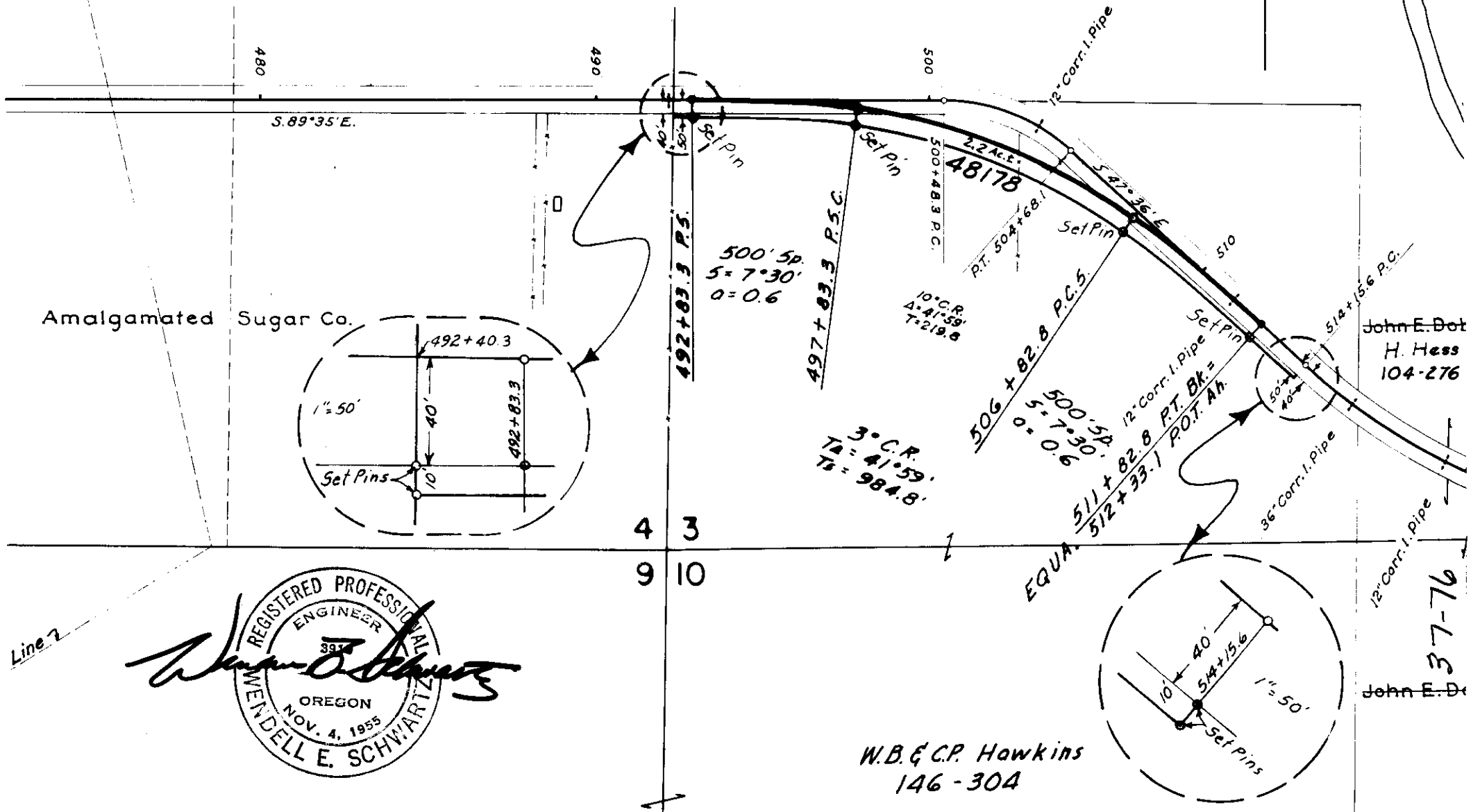

REGISTERED PROFESSIONAL ENGINEER
 393
 OREGON
 NOV. 4, 1955
 WENDELL E. SCHWARTZ

W.B. & C.P. Hawkins
 146-304

37-76

John E. D...