

PLAT
of survey for
ROGER L. HUTSON
ROUTE 1 BOX 38
ELGIN, OREGON
LOCATED IN LOTS 7 THROUGH 12 OF BLOCK 37
HINDMAN'S ADDITION TO ELGIN, UNION COUNTY, OREGON

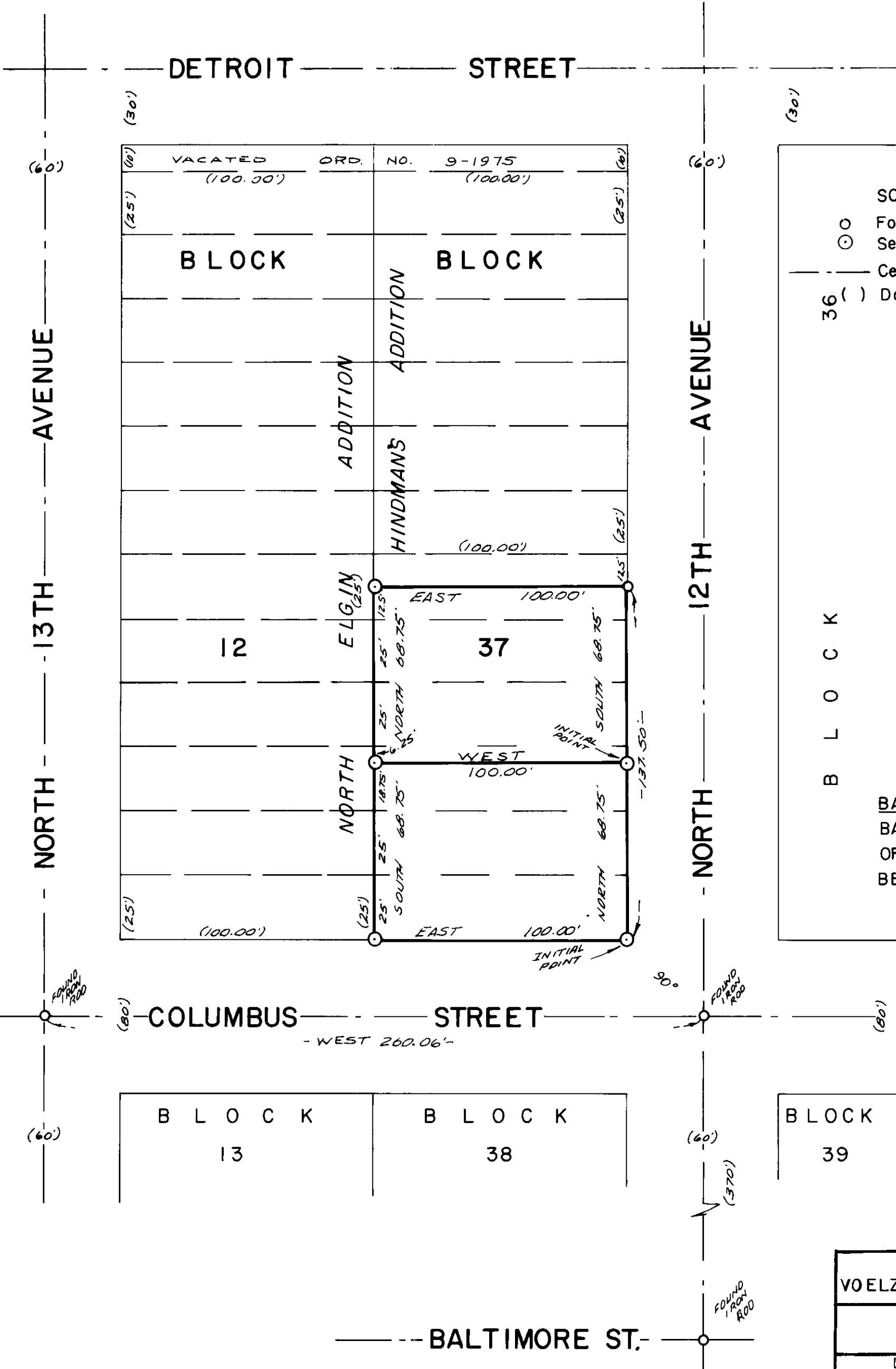

LEGEND
SCALE 1" = 40'

- Found monuments as indicated.
- ⊙ Set 5/8" X 30" steel rods.
- Centerline of streets.
- 36 () Data of record.

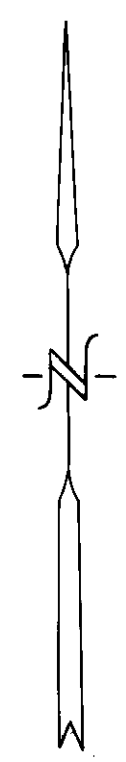

BASIS OF BEARINGS
BASED ON CEN. L.I.
OF COLUMBUS ST.
BEING WEST.

James L. Voelz

SURVEYED BY VOELZ LAND SURVEYING, INC.	
SURVEYED FOR ROGER L. HUTSON	
DATE APRIL 13, 1976	SCALE 1" = 40'

5476