

PLAT
of survey for
RAY DAVIDSON
LA GRANDE, OREGON
LOCATED IN THE NW1/4 OF SEC 17, T3S R38E. W.M BEING IN
UNION COUNTY, OREGON

FOUND LEAD
PLUG MON.
AT 1/4 COR.
INITIAL POINT

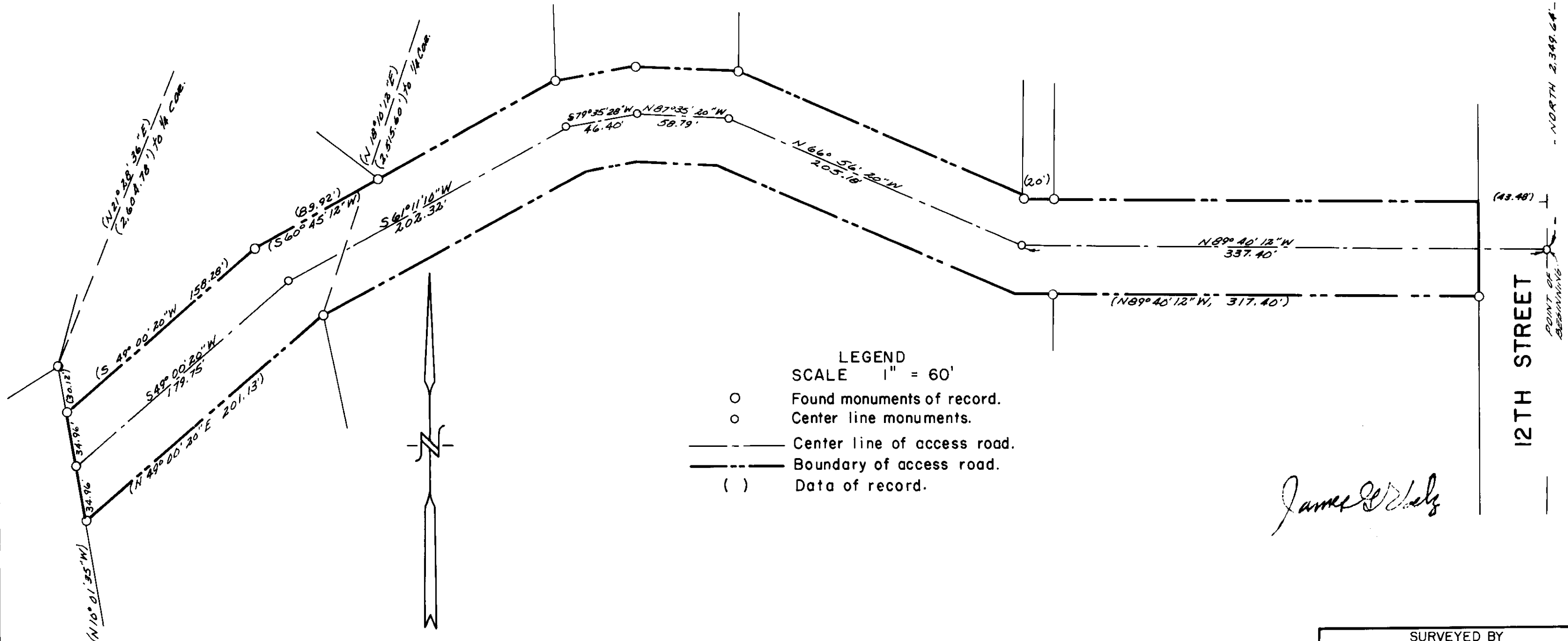

LEGEND
SCALE 1" = 60'
○ Found monuments of record.
○ Center line monuments.
--- Center line of access road.
— Boundary of access road.
() Data of record.

BASIS OF BEARINGS
BASED ON CENTER
1/4 LINE OF SEC 17
BEING SOUTH.

James W. Helz

SURVEYED BY VOELZ LAND SURVEYING, INC.	
SURVEYED FOR RAY DAVIDSON	
DATE APRIL 10, 1976	SCALE 1" = 60'

22-56