

PLAT
of survey for
CHARLES ANDERSON
SUMMERVILLE, OREGON

BEING LOT 12 & THE EAST 35' OF LOT 11 OF BLOCK 3 OF SUGAR ADDITION TO LA GRANDE, UNION COUNTY, OREGON

- LEGEND
SCALE 1" = 50'
- Found monuments as indicated
 - ⊙ Set 5/8" X 30" steel rods
 - Center line of streets
 - () Data of record

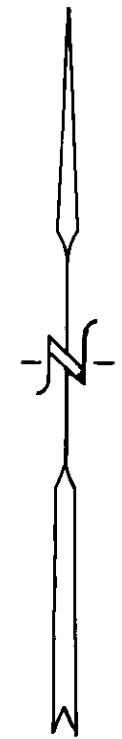

BASIS OF BEARINGS
BASED ON Q OF
"Z" AVE BEING EAST

REGISTERED PROFESSIONAL
LAND SURVEYOR
James D. ...

SURVEYED BY VOELZ LAND SURVEYING, INC.	
SURVEYED FOR CHARLES ANDERSON	
DATE Feb 21, 1976	SCALE 1" = 50'

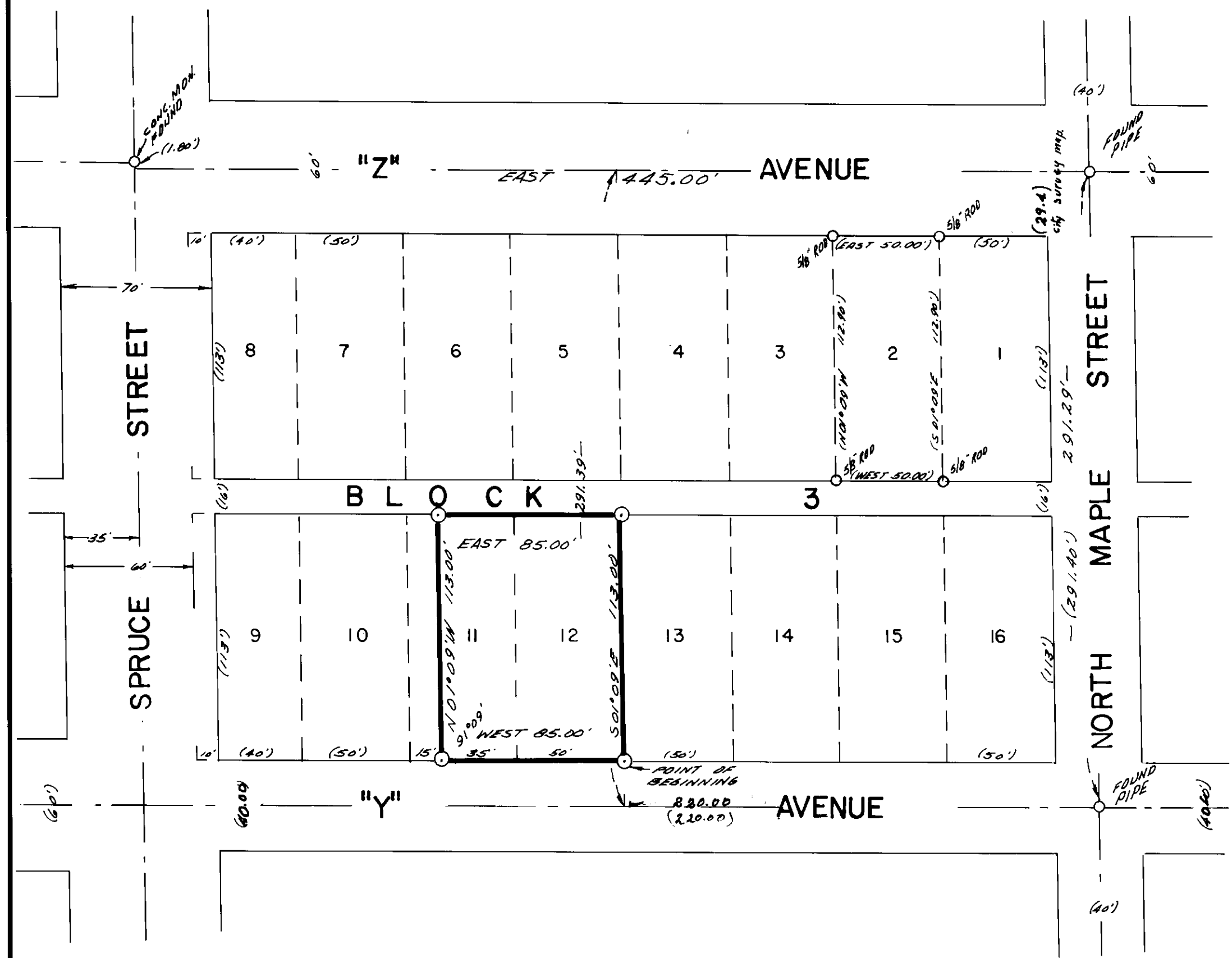

52-76