

PLAT  
of survey for  
**JAMES WILLOCK**  
148 S. 7<sup>th</sup> STREET  
ELGIN, OREGON

BEING LOT 4 BLOCK 2 OF THE TOWNSITE OF ELGIN

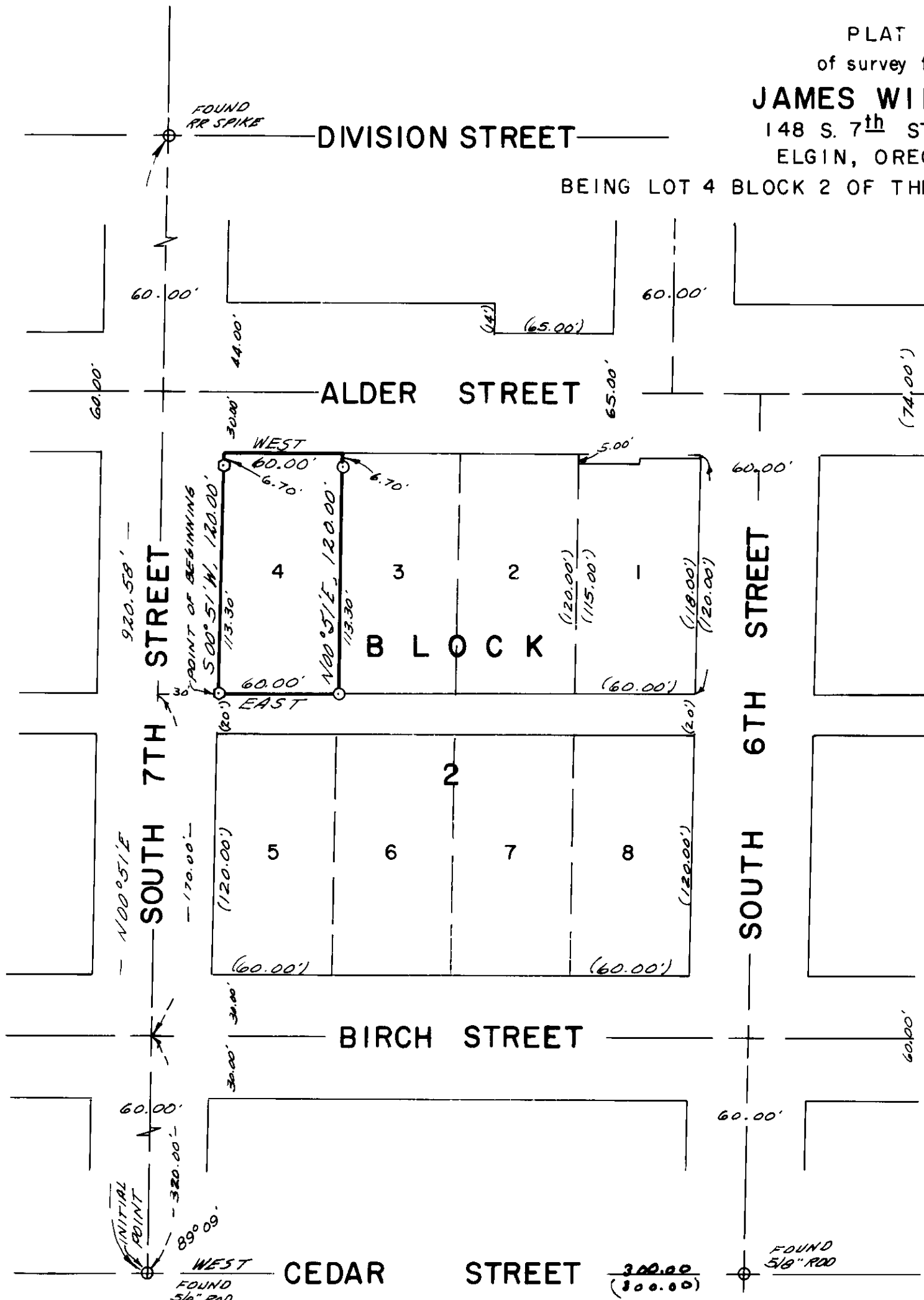

**LEGEND**

SCALE 1" = 60'

- ⊕ Found monuments as indicated.
- ⊙ Set 5/8" X 30" steel rods.
- ⊙ Set lead plug in sidewalk.
- ( ) Data of record.

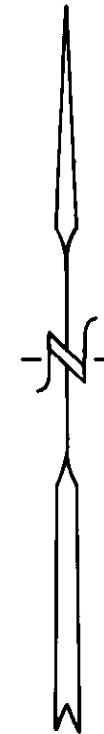

BASIS OF BEARINGS  
BASED ON  $\phi$  OF  
CEDAR STREET AS  
WEST

*James E. Voelz*

SURVEYED BY VOELZ LAND SURVEYING, INC.	
SURVEYED FOR JAMES WILLOCK	
DATE FEB 7, 1976	SCALE 1" = 60'

30-76