

PLAT  
of survey for

**ROBBIE WALLER**

LA GRANDE, OREGON 97850  
BEING LOT 1 BLOCK 52 OF CHAPLIN'S ADDITION  
TO LA GRANDE, UNION COUNTY, OREGON

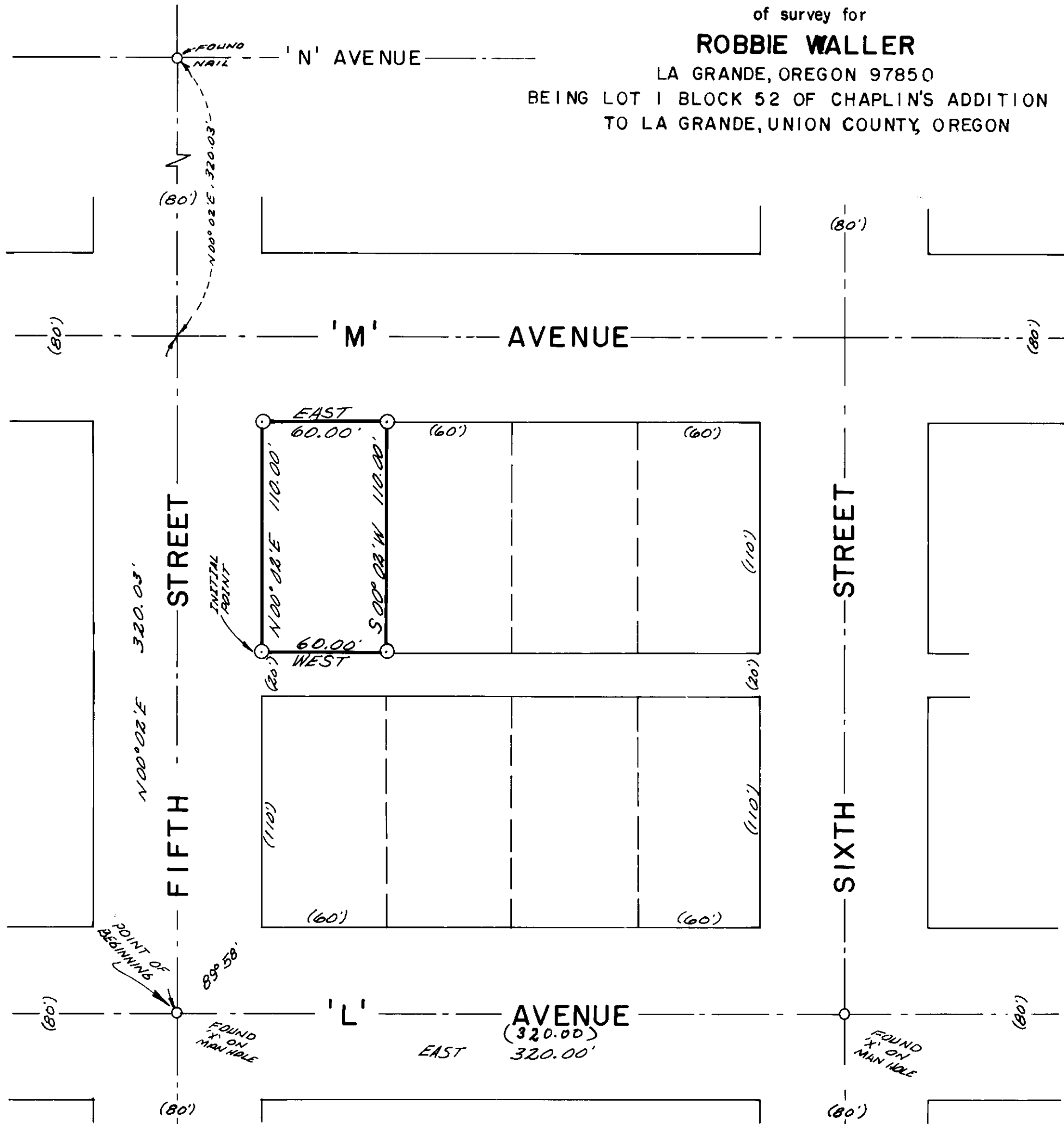

LEGEND  
SCALE 1" = 50'  
○ Found monuments as indicated.  
⊙ Set 5/8" X 30" steel rods.  
— Center line of streets.  
( ) Data of record.

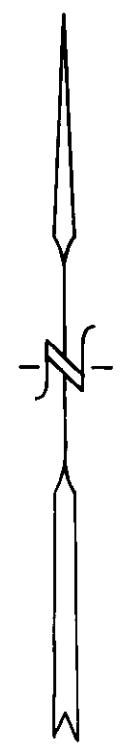

BASIS OF BEARINGS.  
BASED ON CENTER  
LINE OF "L" AVE.  
BEING EAST.

*James D. Paul*

SURVEYED BY VOELZ LAND SURVEYING, INC.	
SURVEYED FOR ROBBIE WALLER	
DATE APRIL 14, 1976	SCALE 1" = 50'

29-76