

PLAT
of survey for
C. W. HOFFMAN

1105 "L" AVENUE
LA GRANDE, OREGON, 97850

LOCATED IN SECTIONS 15 & 22, T2S R37E. W.M., UNION COUNTY, OREGON

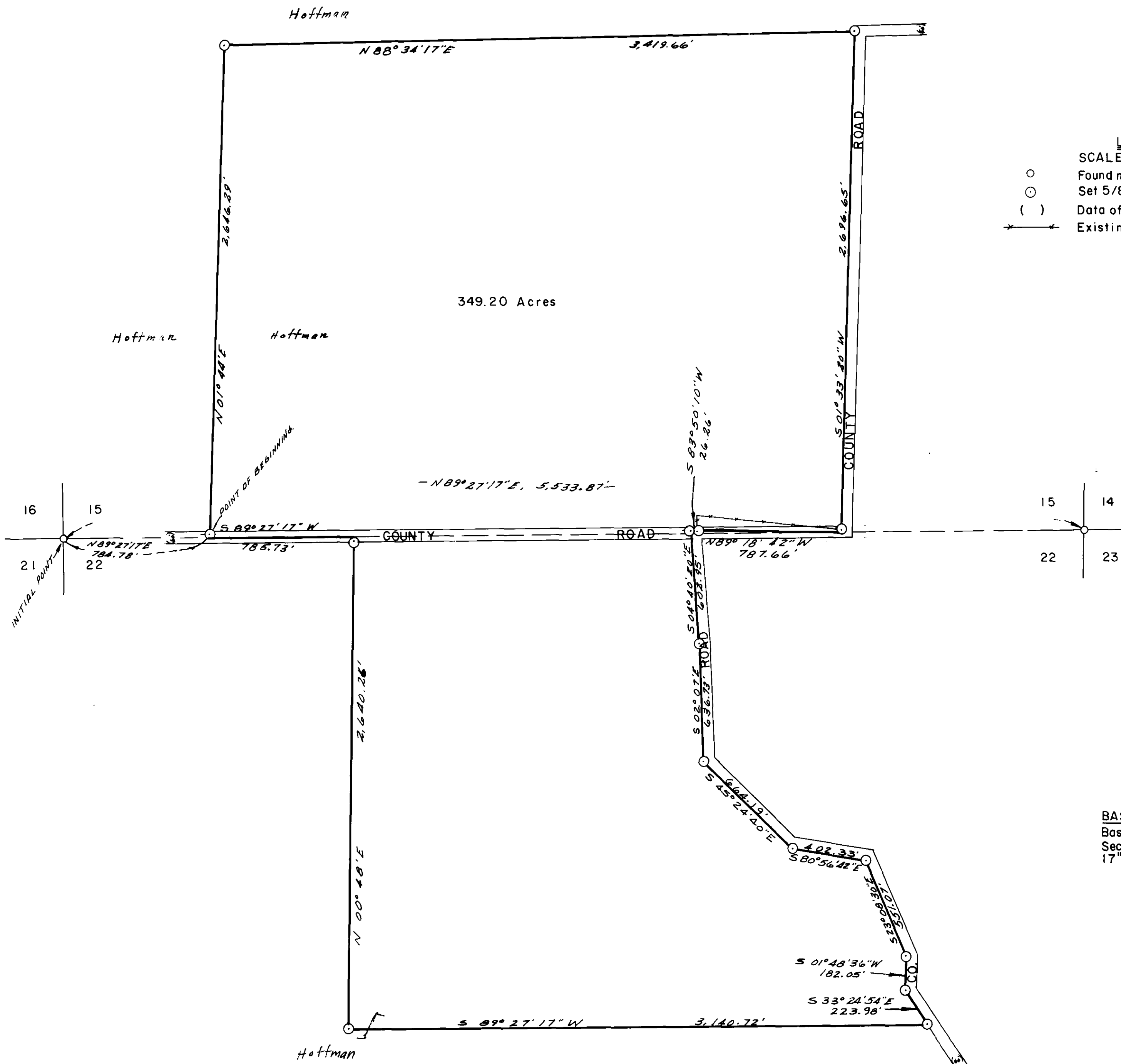

LEGEND
SCALE 1" = 400'
○ Found monuments as indicated.
○ Set 5/8" X 30" steel rods.
() Data of record.
↔ Existing fences.

BASIS OF BEARINGS
Based on South line of
Sec. 15 being N 89° 27'
17" E.

James O. Daly

SURVEYED BY VOELZ LAND SURVEYING, INC.	
SURVEYED FOR C. W. HOFFMAN	
DATE January 3, 1976	SCALE 1" = 400'

28-76