

PLAT
of survey for
RUSSELL ELMER

ALICEL, OREGON

A SURVEY OF LOT 1 AND A PORTION OF LOT 2
IN BLOCK "V" OF M^CDANIEL'S THIRD ADDITION
TO THE TOWN OF COVE, UNION COUNTY, OREGON

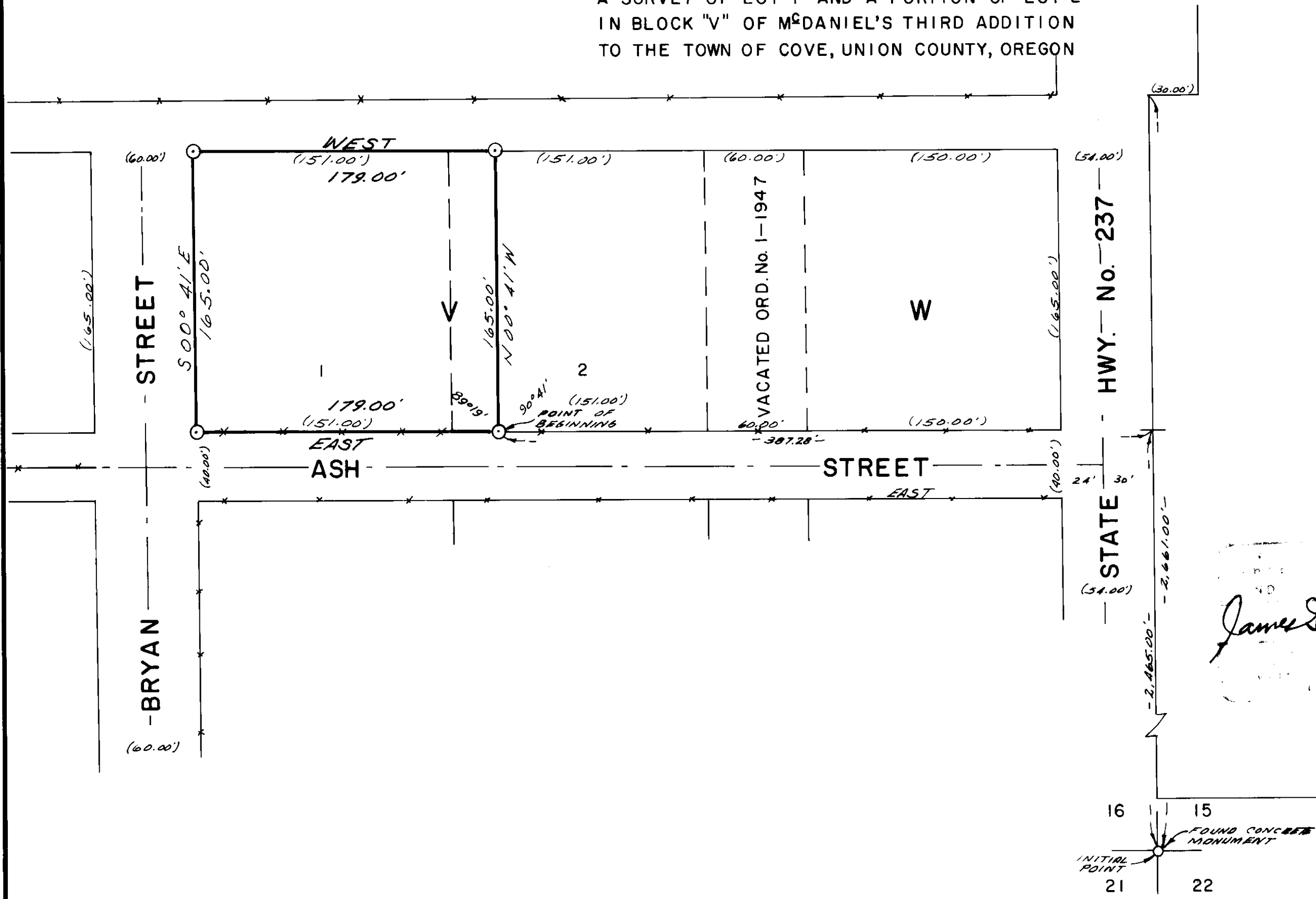

- LEGEND**
- SCALE 1" = 60'
- Found monument as indicated.
 - ⊙ Set 5/8" X 30" steel rods.
 - Streets center line.
 - () Data of record.
 - Existing fences.

James D. Voelz
JAMES D. VOELZ
LAND SURVEYING, INC.
ALICEL, OREGON

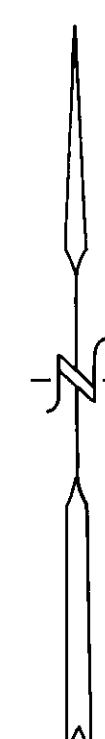

BASIS OF BEARINGS
Based on \odot of ASH
Street being EAST.

SURVEYED BY VOELZ LAND SURVEYING, INC.	
SURVEYED FOR RUSSELL ELMER	
DATE FEBRUARY 14, 1976	SCALE 1" = 60'

27-76