

PLAT
of survey for
C. W. HOFFMAN, SR.
1105 "L" AVENUE
LA GRANDE, OREGON 97850

A PARCEL OF LAND LOCATED IN THE SE1/4 NW1/4 OF SECTION 19 T4S R40E WM.
IN AN UNSUBDIVIDED PORTION OF THE CITY OF UNION, UNION COUNTY, OREGON

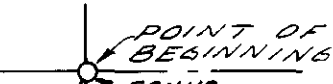

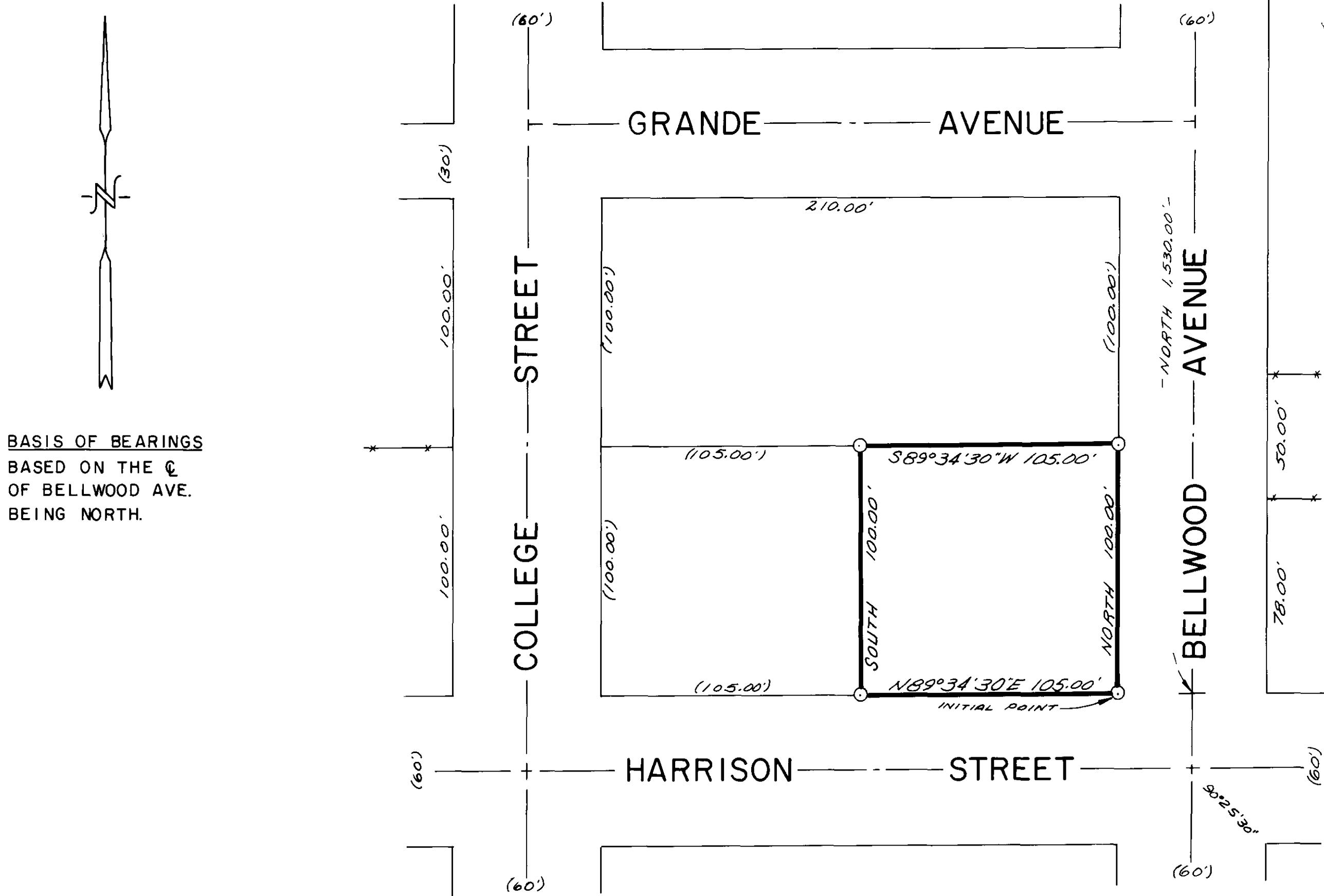

BEAKMAN ST. 

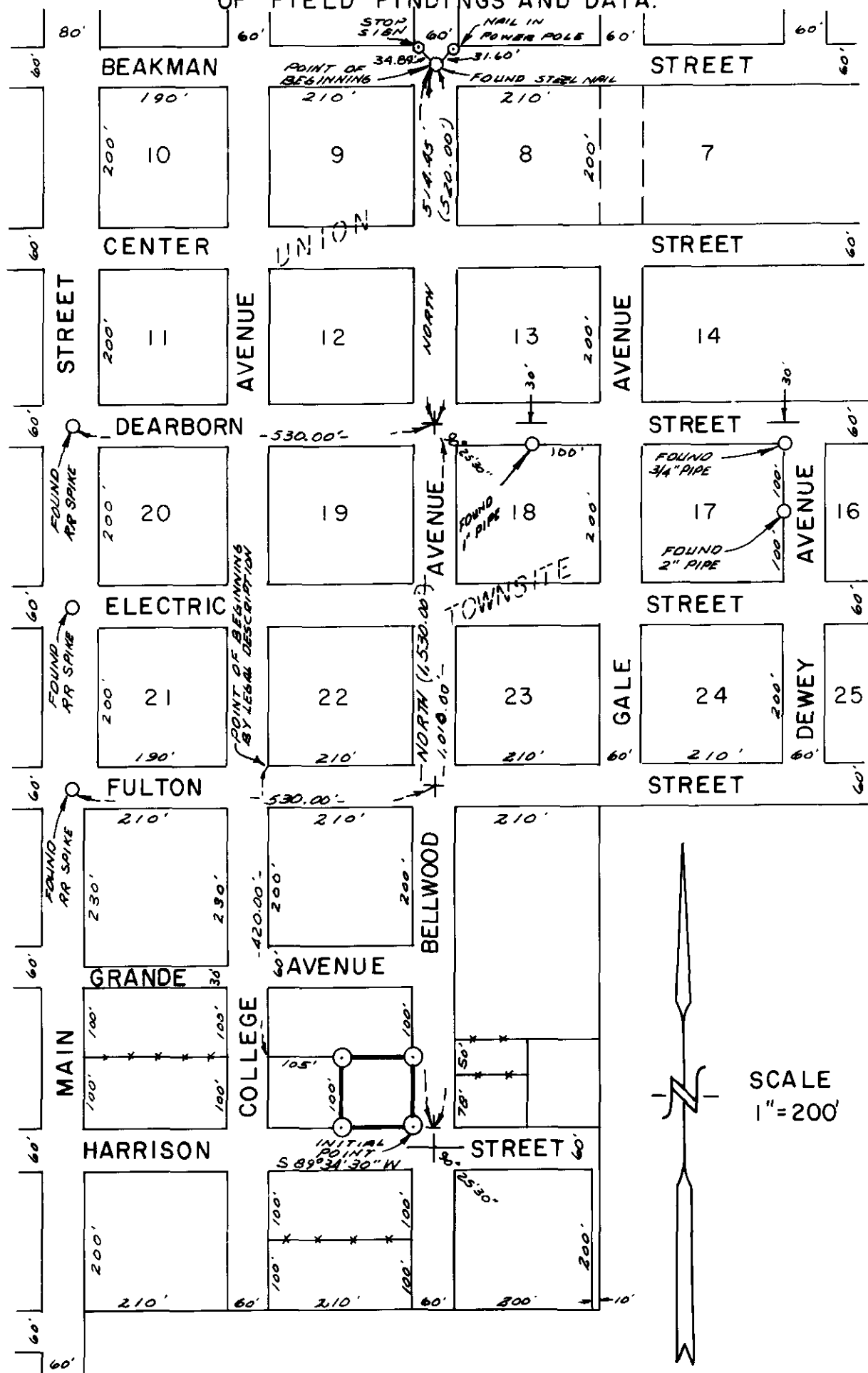

MAP OF MONUMENTS
MONUMENTS USED TO ESTABLISH THE
INITIAL POINT OF THIS SURVEYED
PARCEL. ADJACENT PROPERTY LINES
CONFORM TO THIS INTERPRETATION
OF FIELD FINDINGS AND DATA.

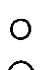
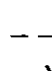
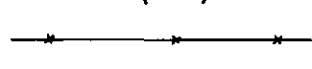
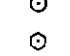

LEGEND

- SCALE 1" = 40'
-  Found monuments as indicated.
 -  Set 5/8" X 30" steel rods.
 -  Center line of streets.
 -  Data of record.
 -  Existing fences.
 -  Power pole.
 -  Stop sign.

Jamuel Voelz

SCALE
1" = 200'

SURVEYED BY VOELZ LAND SURVEYING, INC.	
SURVEYED FOR C. W. HOFFMAN, SR.	
DATE APRIL 26, 1976	SCALE 1" = 40'

26-76