

THIS LINE AGREED TO BY ADJOINING OWNER AS THE BOUNDARY LINE ON THIS PARCEL

PARCEL 5.630 ACRES
CO. ROAD R/W 0.292 ACRES
5.922 ACRES

SEC. COR NOT FD.



BASIS OF BEARING

SOLAR OBSERVATION AT SW CORNER S-18

REGISTERED PROFESSIONAL LAND SURVEYOR
Duane L. Griffith
OREGON JULY 10, 1964
DUANE L. GRIFFITH 644

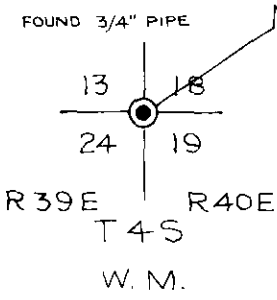
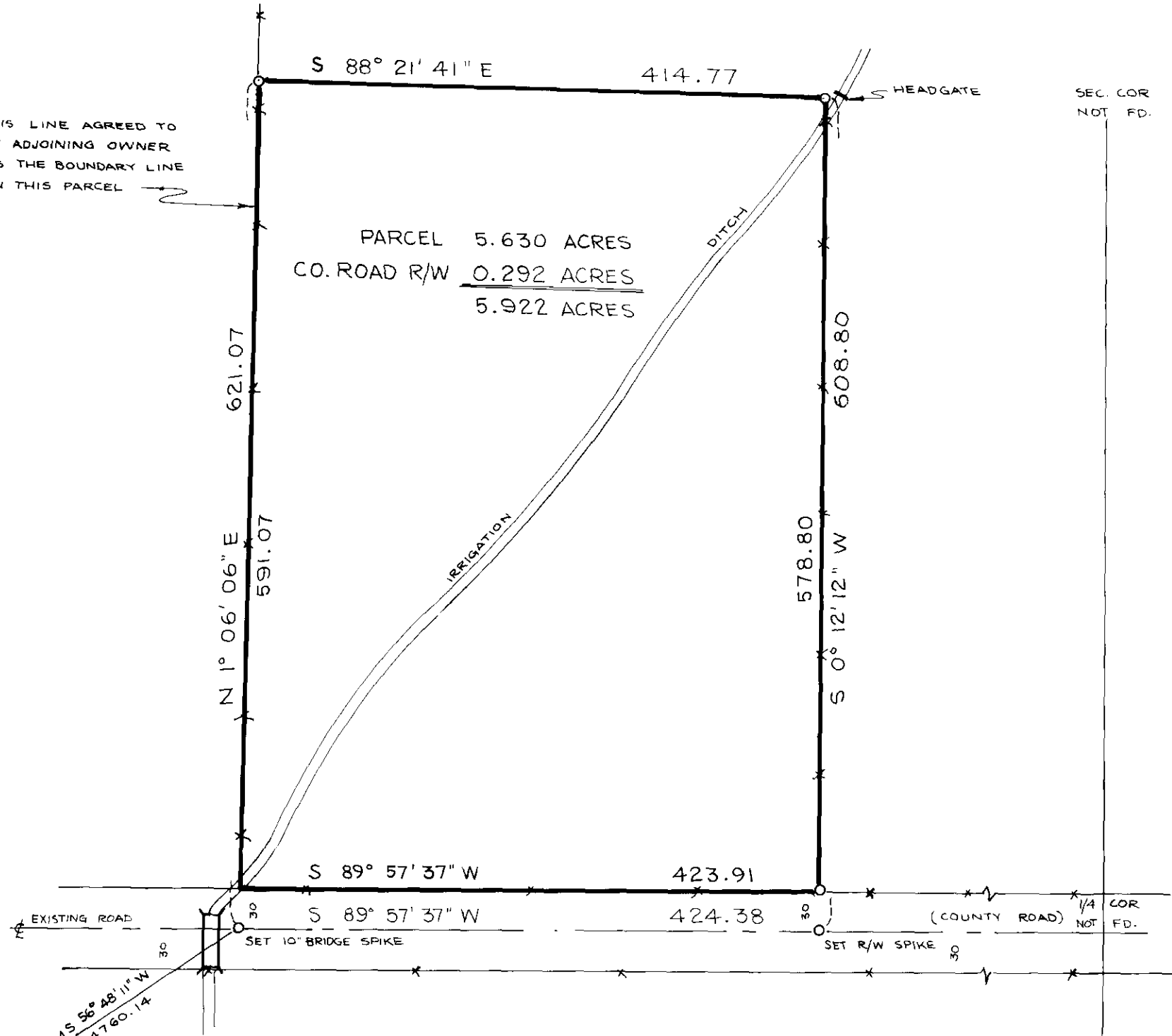

LEGEND

- FOUND MOUMENT OF RECORD
- SET 5/8" X 30" IRON PIN UNLESS OTHERWISE NOTED
- *—*—* EXISTING FENCE LINE

BAGETT, GRIFFITH & ASSOCIATES La Grande, Oregon		
Map of Survey		
PARCEL IN THE NE 1/4 SECTION 18, T 4S, R 40E, WM LA GRANDE UNION COUNTY, OREGON		
SURVEYED FOR	WILLIAM TAYLOR	
SURVEYED BY	D. I. G.	MAY 1976
Scale: 1" = 100'	Drawn by: TDG	MAY 1976

17.76