

**MAP**  
of  
**Lots 1-2-3-4-5-6-7, Block 3**  
**Grandy's Addition**  
to  
**LA GRANDE, UNION COUNTY, OREGON**

Scale: 1" = 20' June, 1953

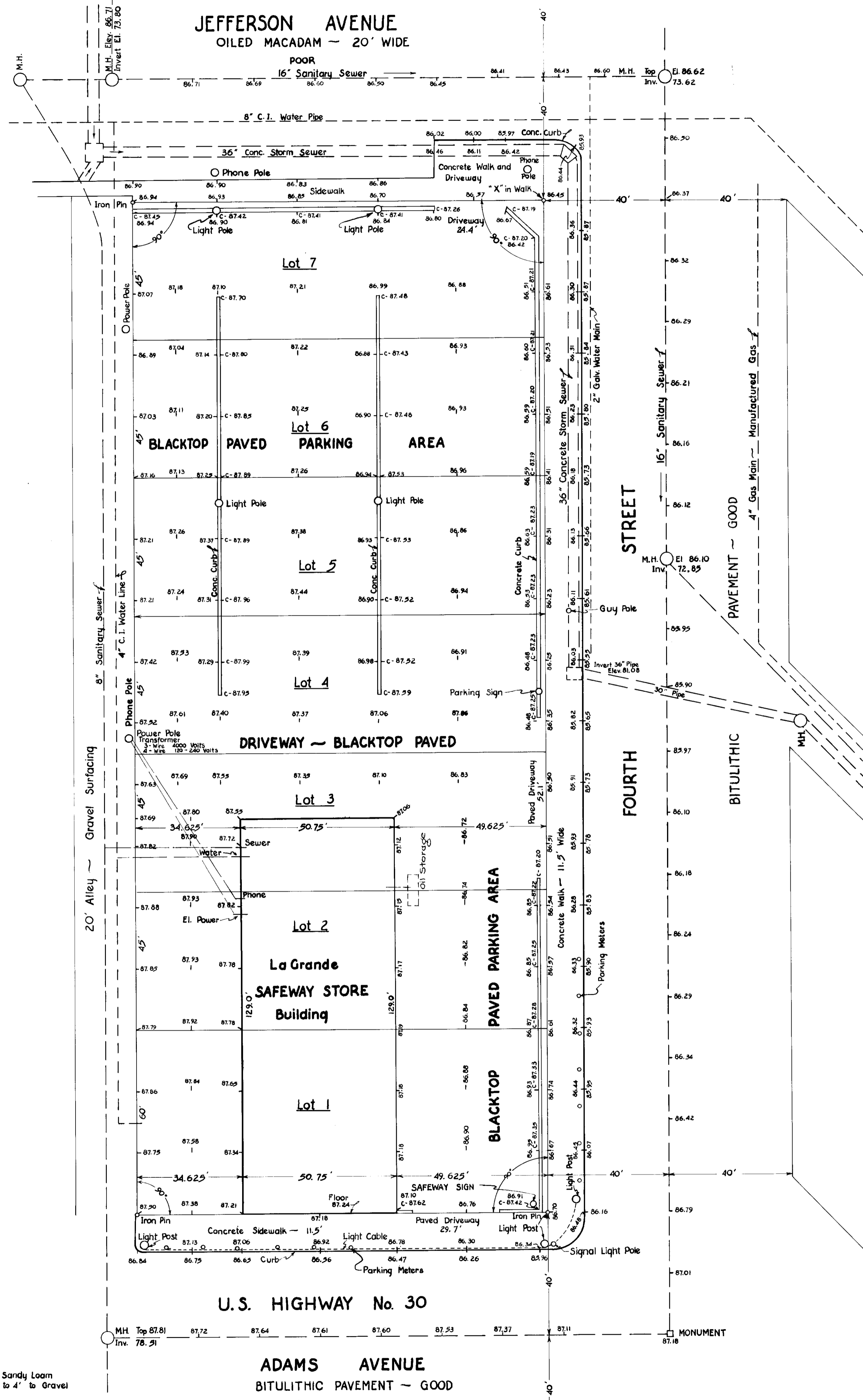

SOIL - Sandy Loam  
3' to 4' to Gravel

I hereby certify that this 3<sup>rd</sup> survey made under my supervision on April 25, 26, and May 17<sup>th</sup>, 1953, correctly shows the relation of the buildings and other structures to the property lines of land indicated hereon, and that there is no encroachment or overlap onto adjoining property of buildings or structures located on said land, nor encroachment of adjoining buildings or structures onto said land, except as shown.

*David C. Slaght*

SURVEYOR  
City Building  
La Grande, Oregon

Elevation Datum:  
USGS. B.M. #91  
Elev. 2766.78

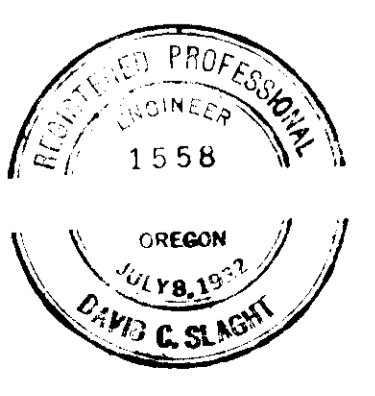

11-270-02