PLAT
of survey for
RAY DAVIDSON
LA GRANDE, OREGON
LOCATED IN THE NW1/4 OF SECTION 17 T3S R38E W.M. IN UNION COUNTY OREGON

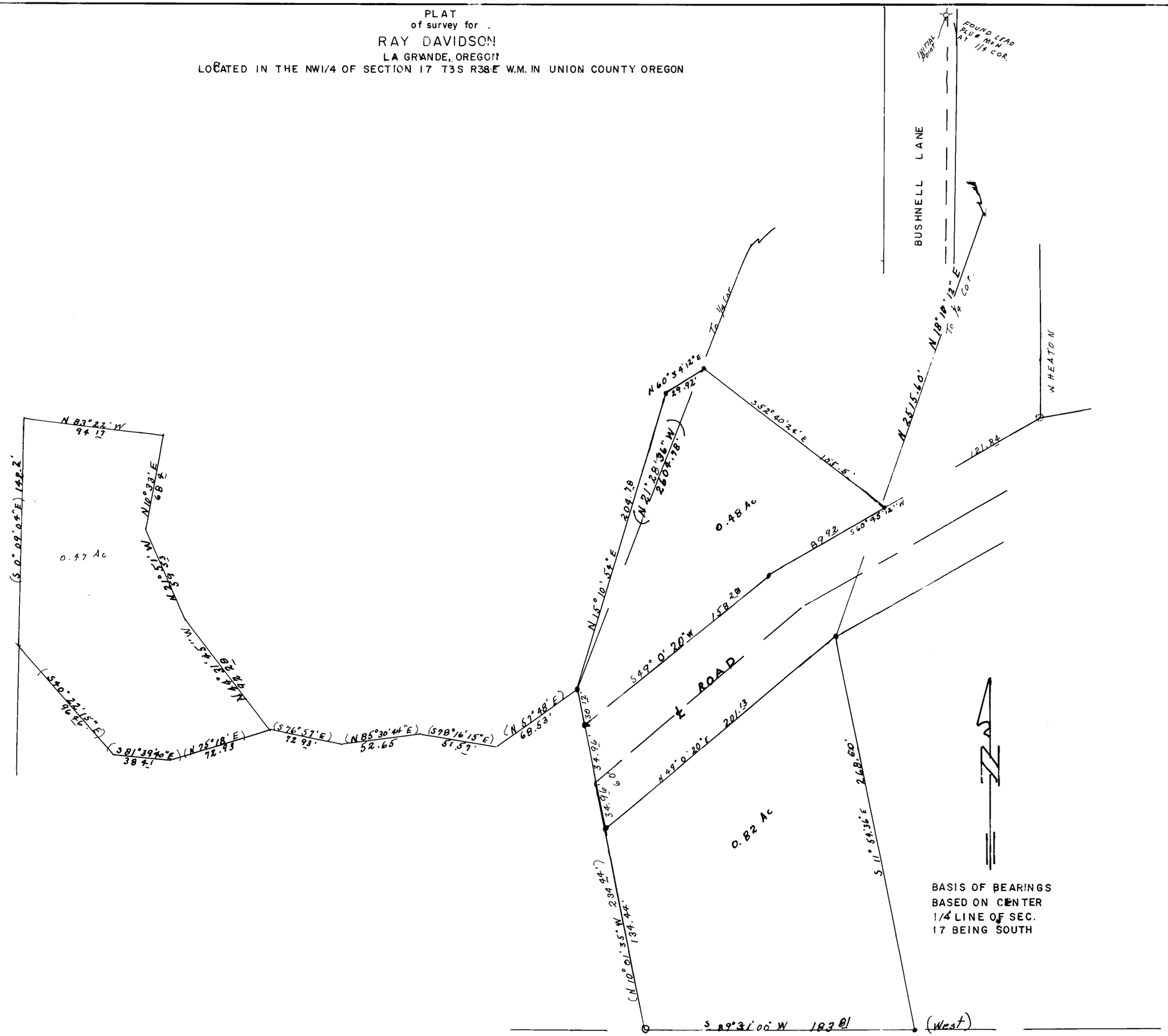

LEGEND
SCALE 1" = 40'
○ Found monuments as indicated
● Set 5/8" x 30" steel rods
( ) Data of record

BASIS OF BEARINGS
BASED ON CENTER
1/4 LINE OF SEC.
17 BEING SOUTH

REGISTERED
PROFESSIONAL
LAND SURVEYOR
OREGON
MAY 1, 1971
JAMES G. VOELZ
581

SURVEYED BY VOELZ LAND SURVEYING, INC.	
SURVEYED FOR RAY DAVIDSON	
DATE DEC 18 1975	SCALE 1" = 40'