

PLAT
of survey for

VERNON IGO

ROUTE 1 BOX 1444
LA GRANDE, OREGON

Located in W1/2 of NW1/4 of Section 16,
T2S R38E WM
MAY 14, 1975

LEGEND

- Scale 1" = 100'
- () Data of record.
 - Found monuments as indicated.
 - Set 5/8" X 30" steel rods.
 - Center line of roads.

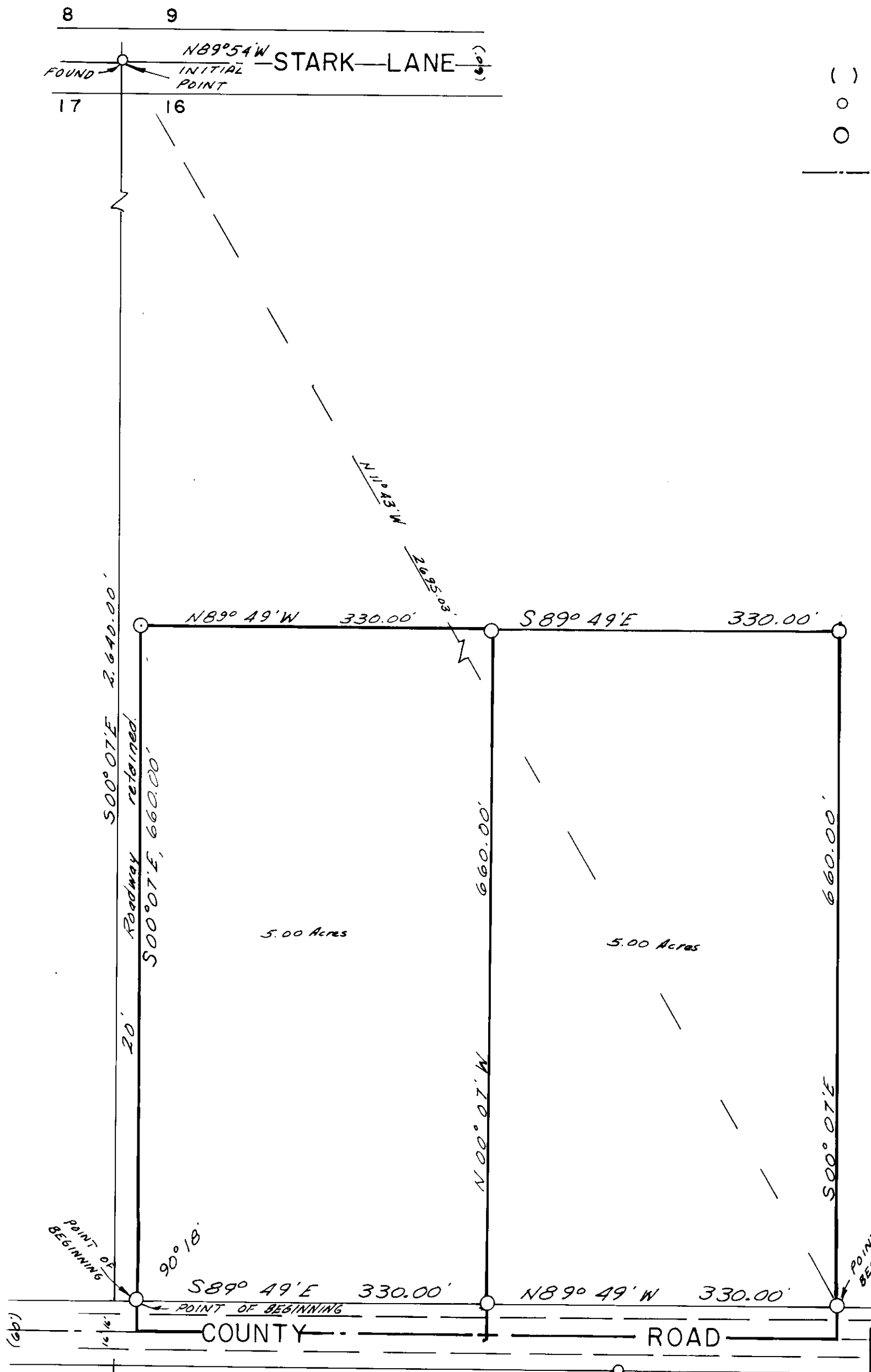

BASIS of BEARINGS
Based on S. Li of NW1/4
being $S89^{\circ}49'E$.

REGISTERED
PROFESSIONAL
LAND SURVEYOR
[Signature]
1975

SURVEYED BY VOELZ LAND SURVEYING, INC.	
SURVEYED FOR VERNON IGO	
DATE DEC. 14, 1975	SCALE 1" = 100'

68-75