

PLAT
of survey for
ROGER GOODMAN
ROUTE 1 BOX 33
SUMMERVILLE, OREGON

LOCATED IN THE NE1/4NE1/4 OF SECTION 9, T1S R38E. WM.

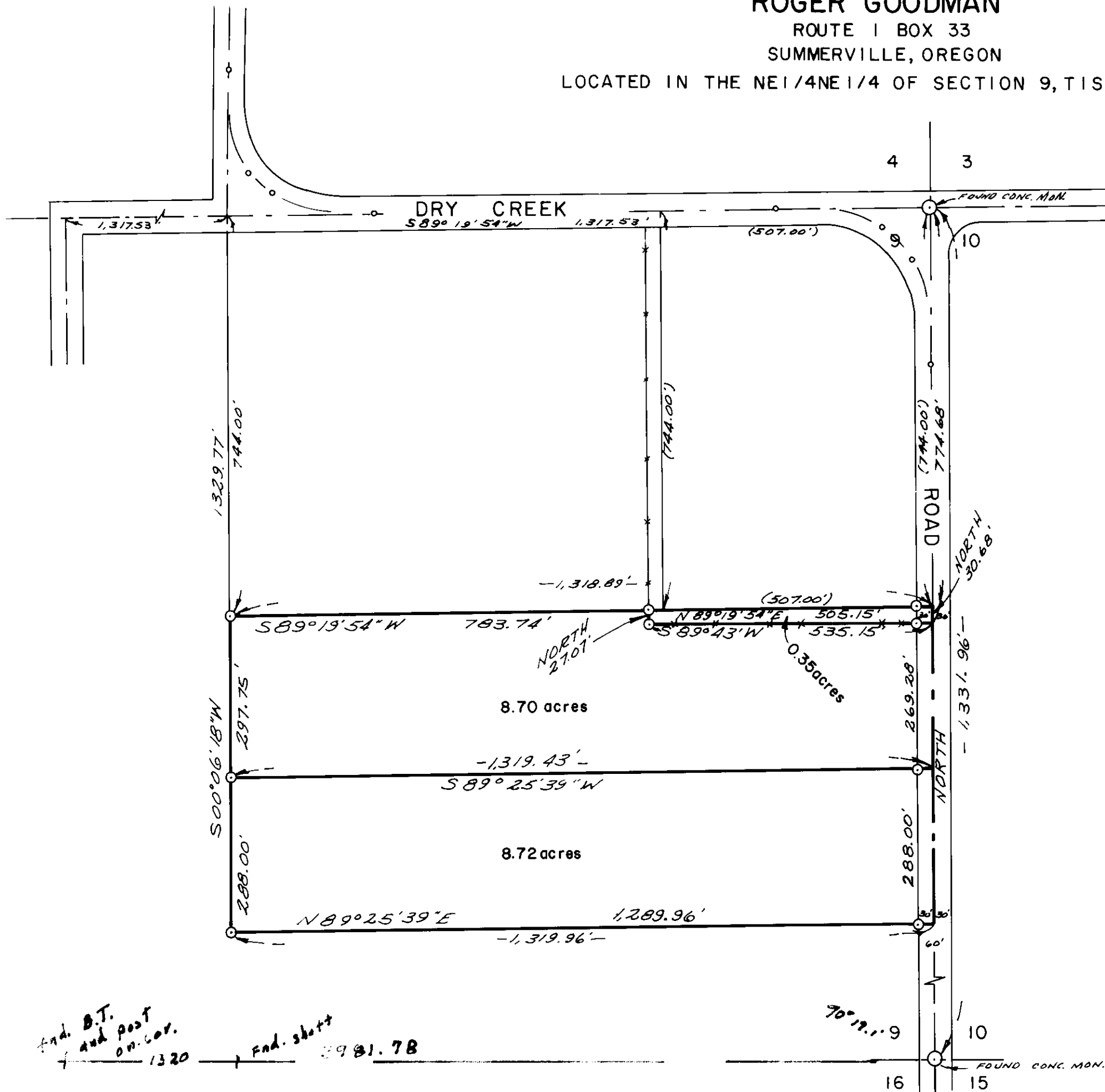

LEGEND

SCALE 1" = 200'

- Found monuments as indicated.
- Set 5/8" X 30" steel rods.
- Center line of roads.
- () Data of record.
- Existing fences.

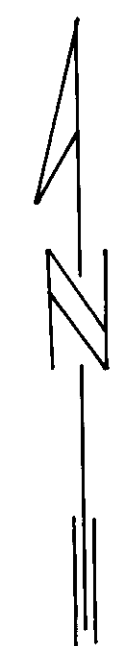

PROJ
James O'Neil

BASIS OF BEARINGS
BASED ON EAST LI.
SEC. 9 BEING NORTH.

SURVEYED BY VOELZ LAND SURVEYING, INC.	
SURVEYED FOR ROGER GOODMAN	
DATE DEC. 19, 1975	SCALE 1" = 200'

End. B.T. and post on Cor. 1320
End. sheet 2981.78

665 765