

PLAT
of survey for
O. E. WHEATON

LA GRANDE, OREGON
LOCATED IN THE NW1/4 OF SECTION 17 T3S R38E WM. IN UNION COUNTY OREGON.

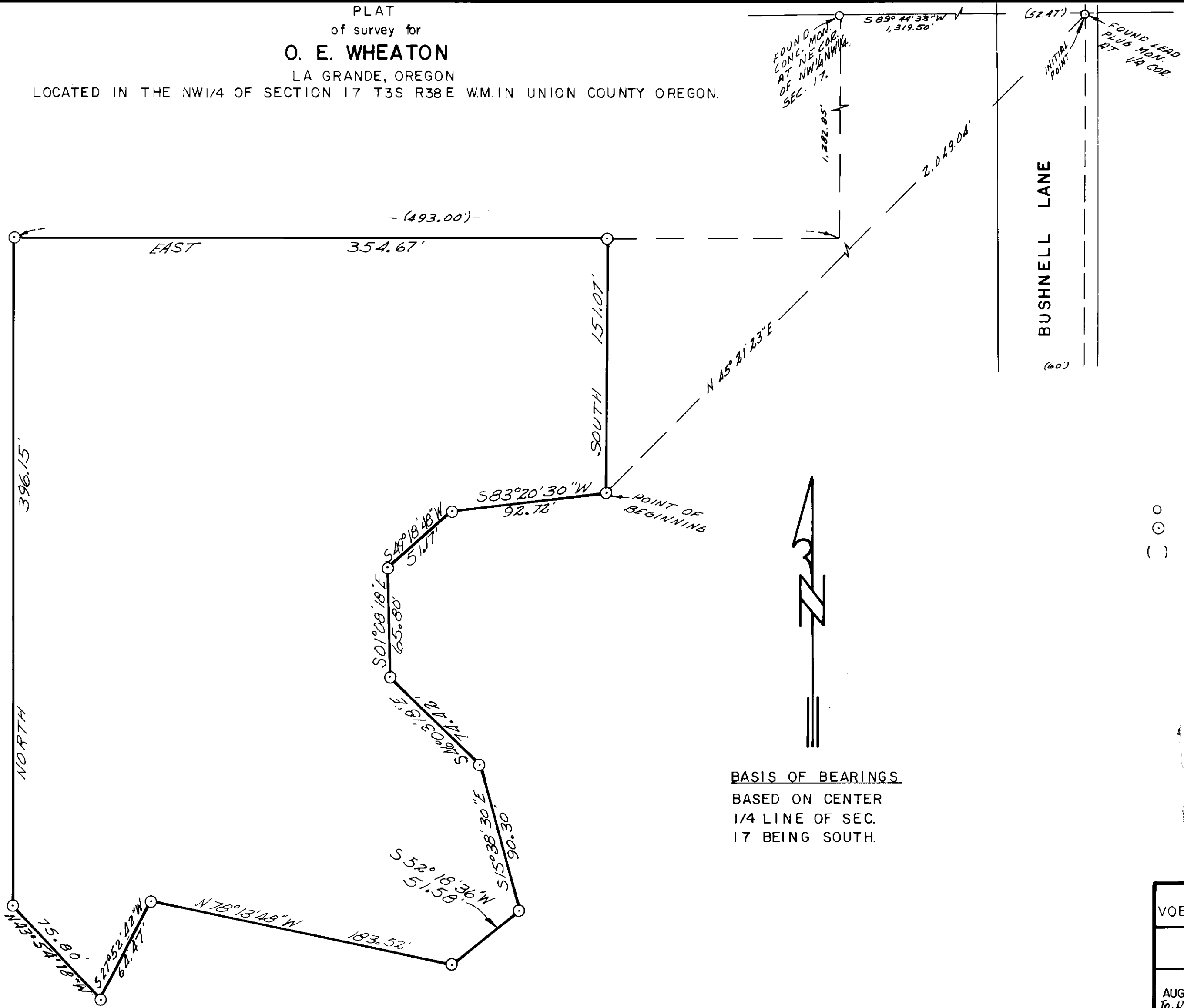

- LEGEND**
- SCALE 1" = 50'
 - Found monuments as indicated.
 - ⊙ Set 5/8" X 30" steel rods.
 - () Data of record.

BASIS OF BEARINGS
BASED ON CENTER
1/4 LINE OF SEC.
17 BEING SOUTH.

REGISTERED
PROFESSIONAL
LAND SURVEYOR
James D. Voelz
JAMES D. VOELZ
1975

SURVEYED BY VOELZ LAND SURVEYING, INC.	
SURVEYED FOR O. E. WHEATON.	
DATE AUGUST 18, 1975 <i>10 Dec 18, 1975</i>	SCALE 1" = 50'

62-75