

PLAT
of survey for
R. A. BROGOITTI
ROUTE 2 BOX 2672
LA GRANDE, OREGON
BEING THE NE1/4 NE1/4 OF SECTION 25, T3S R38E. WM.

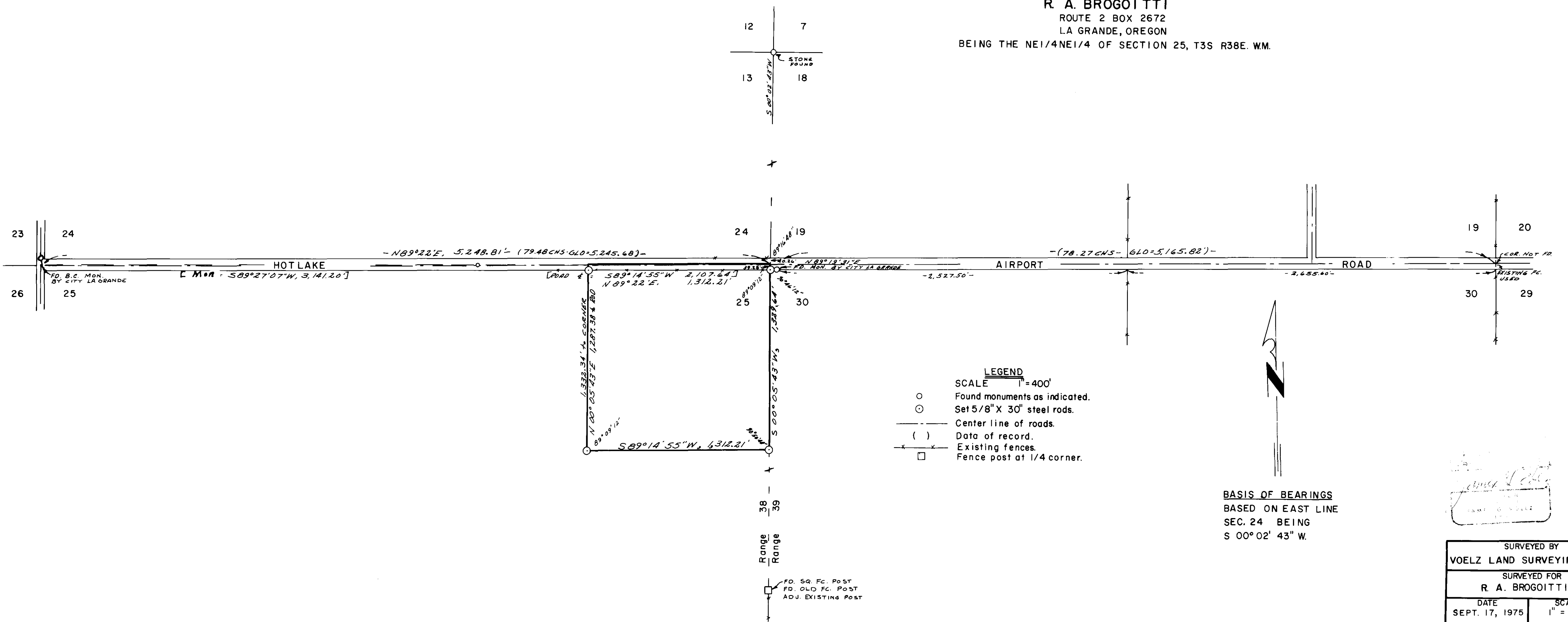

LEGEND
SCALE 1" = 400'
○ Found monuments as indicated.
⊙ Set 5/8" X 30" steel rods.
--- Center line of roads.
() Data of record.
-x-x- Existing fences.
□ Fence post at 1/4 corner.

BASIS OF BEARINGS
BASED ON EAST LINE
SEC. 24 BEING
S 00° 02' 43" W.

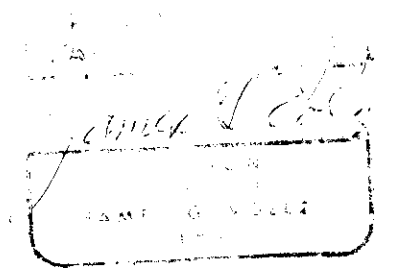

SURVEYED BY VOELZ LAND SURVEYING, INC.	
SURVEYED FOR R. A. BROGOITTI	
DATE SEPT. 17, 1975	SCALE 1" = 400'

52-75