

PLAT  
of survey for  
**STEVE ROWE**  
2203 ADAMS AVENUE  
LA GRANDE, OREGON

LOTS 1 AND 2 BLK 1 OF CARR'S SUBDIVISION TO LA GRANDE, UNION COUNTY, OREGON

- LEGEND  
SCALE 1" = 60'
- Found monuments as indicated.  
Set 5/8" X 30" steel rods.
  - Center line of streets.
  - ( ) Data of record.
  - ⊕ "X" on sidewalk at lot corner.

BASIS OF BEARINGS  
Based on Q of  
Adams Avenue  
being S 48° 47' E.

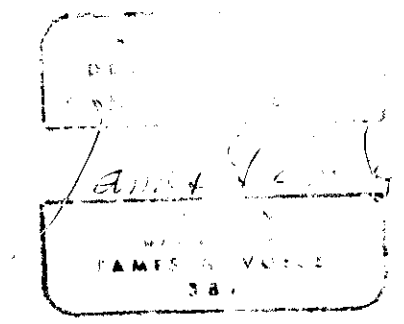

SURVEYED BY VOELZ LAND SURVEYING, INC.	
SURVEYED FOR STEVE ROWE	
DATE SEPTEMBER 17, 1975	SCALE 1" = 60'

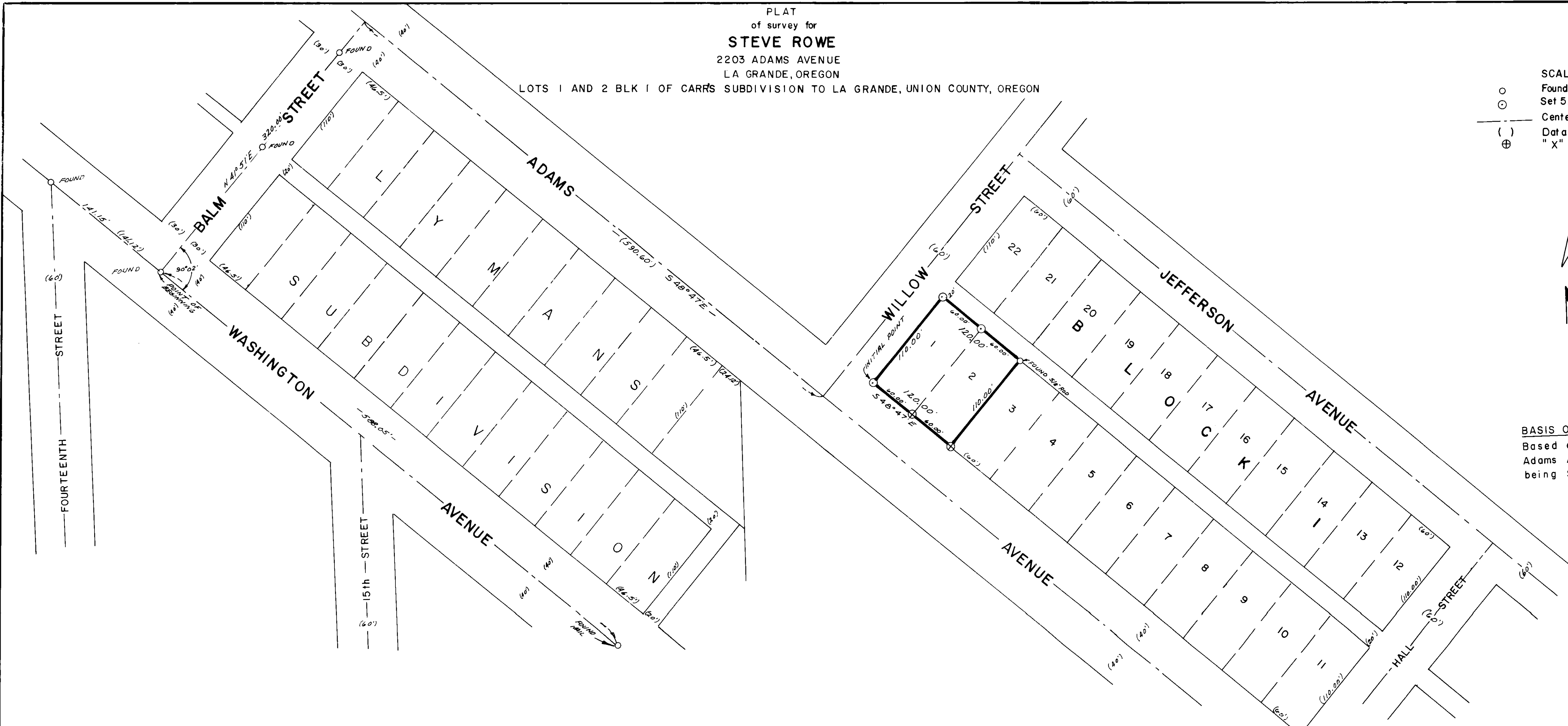

58-75