

PLAT
of survey for

LARRY SWEET

603 PENN AVENUE

LA GRANDE, OREGON 97850

LOCATED IN SW1/4 SW1/4, SECTION 31, T2S R38E WM.

AND

BLOCKS 72 & 73 OF RIVERSIDE ADDITION TO LA GRANDE, UNION COUNTY, OREGON

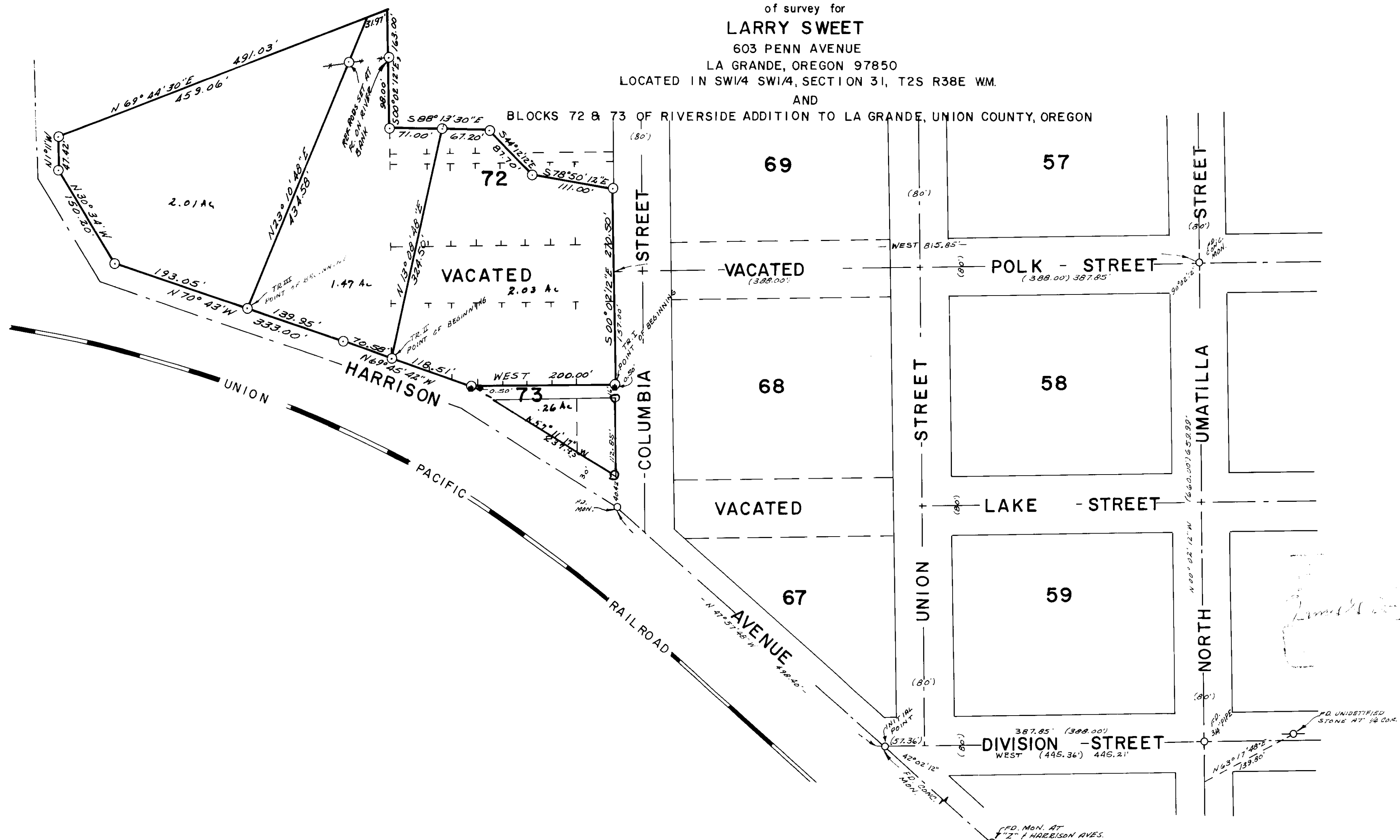

- LEGEND
SCALE 1" = 100'
- Found monuments as indicated.
 - ⊙ Set 5/8" X 30" steel rods.
 - Center line of streets.
 - () Data of record.
 - * * * Existing fence.
 - Found unrecorded 3/4" pipes.

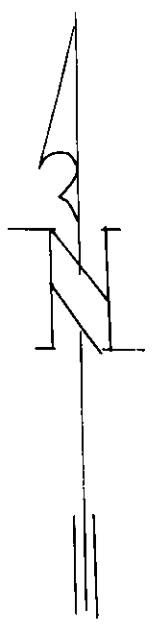

BASIS OF BEARINGS
CENTER LINE
DIVISION AS EAST

SURVEYED BY VOELZ LAND SURVEYING, INC.	
SURVEYED FOR LARRY SWEET	
DATE SEPTEMBER 25, 1975	SCALE 1" = 100'

57-75