

PLAT
of survey for
RODEN LOGGING
LA GRANDE, OREGON 97850
LOCATED IN BLOCK 67 OF RIVERSIDE ADDITION TO LA GRANDE, UNION COUNTY, OREGON

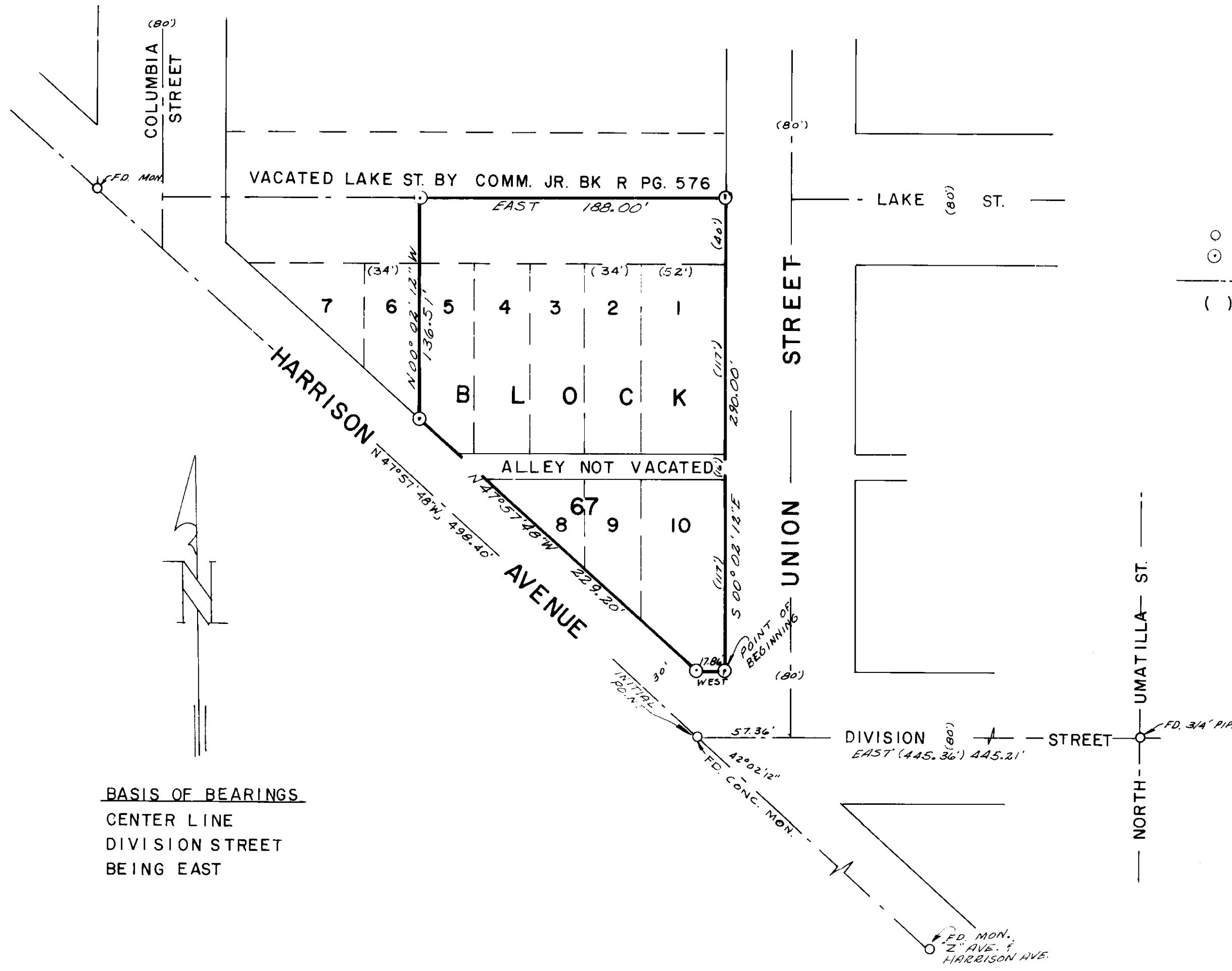

LEGEND
SCALE 1" = 60'
○ Found monuments as indicated.
⊙ Set 5/8" X 30' steel rods
— Center line of streets.
() Data of record.

BASIS OF BEARINGS
CENTER LINE
DIVISION STREET
BEING EAST

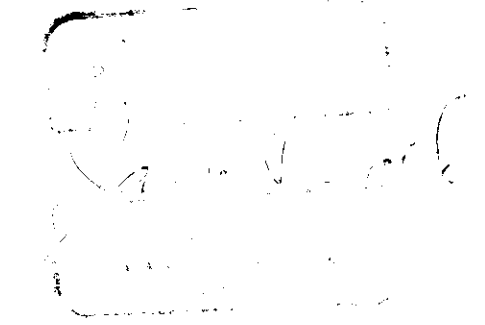

SURVEYED BY VOELZ LAND SURVEYING, INC.	
SURVEYED FOR RODEN LOGGING	
DATE SEPTEMBER 25, 1975	SCALE 1" = 60'

56.75