

PLAT  
of survey for  
**B. F. STOVER**  
1620 5th STREET  
LEBANON OREGON 97355  
BEING THE SE1/4 NE1/4 OF SECTION 27, T1N R38E WM. IN UNION COUNTY OREGON

- LEGEND  
SCALE 1" = 400'
- Found monuments as indicated,  
Set 5/8" X 30" steel rods.
  - Center line of roads.
  - ( ) Data of record.
  - \*-\*-\* Existing fence.

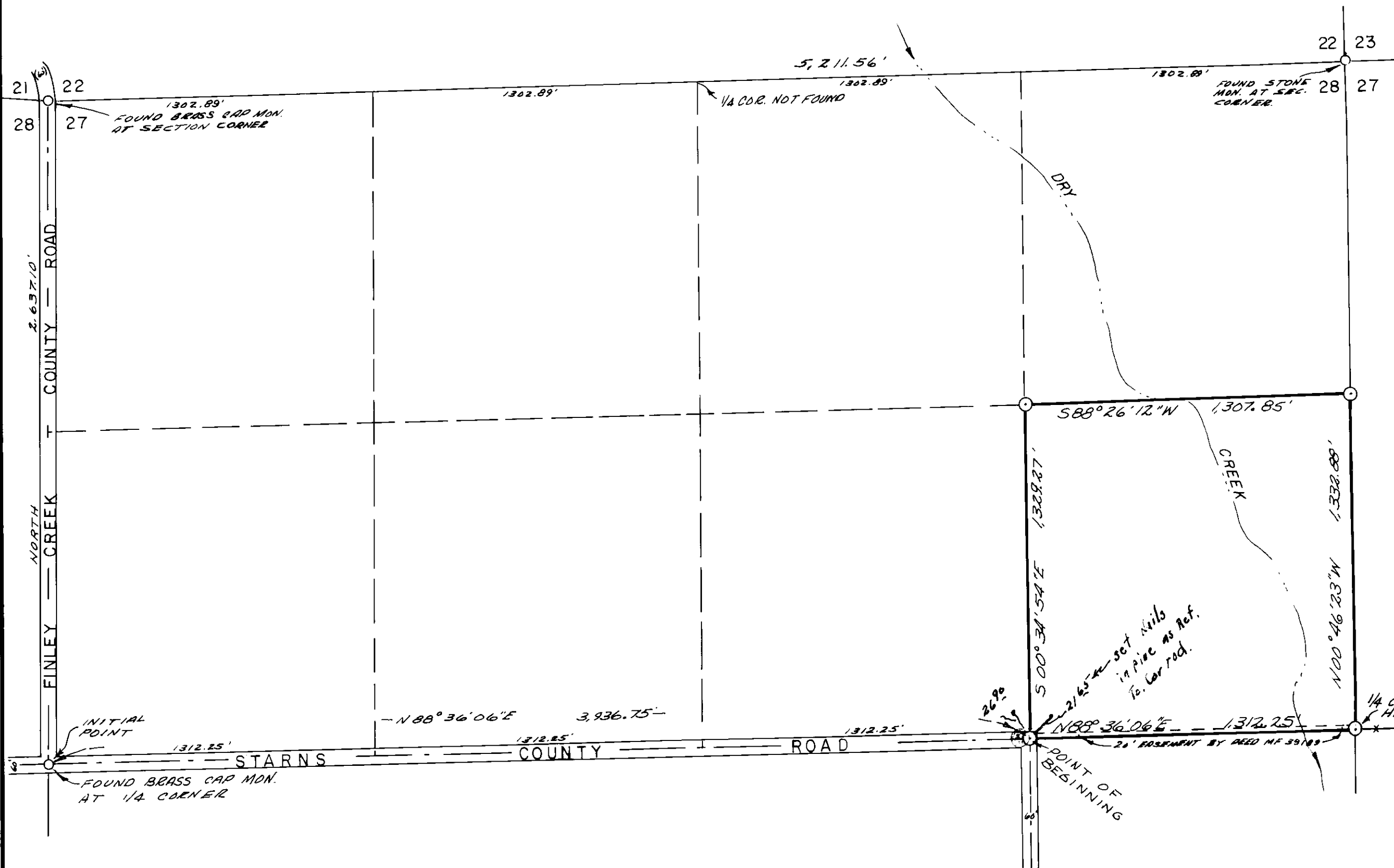

**BASIS OF BEARINGS**  
BASED ON W. LINE  
SECTION 27 BEING  
NORTH

*Surveyed by Voelz Land Surveying, Inc.*

SURVEYED BY VOELZ LAND SURVEYING, INC.	
SURVEYED FOR B. F. STOVER	
DATE AUGUST 26, 1975	SCALE 1" = 400'

55-75