

Sketch Map JN-220^{Ref.}
 CASHEN - SIKES SURVEY
 Location: Sec's. 18 & 19 Twp. 49., R. 40 E.; W.M.
 Dated: Dec. 1, 1975
 Bearings: True - from ϕ A Street
 Prepared by: E.O.L.S. Filed: 12-1-'75
 scale: 1" = 200'

[Stamp: RECORDED & INDEXED]
 [Signature: Ronald J. [unclear]]
 [Stamp: 374]

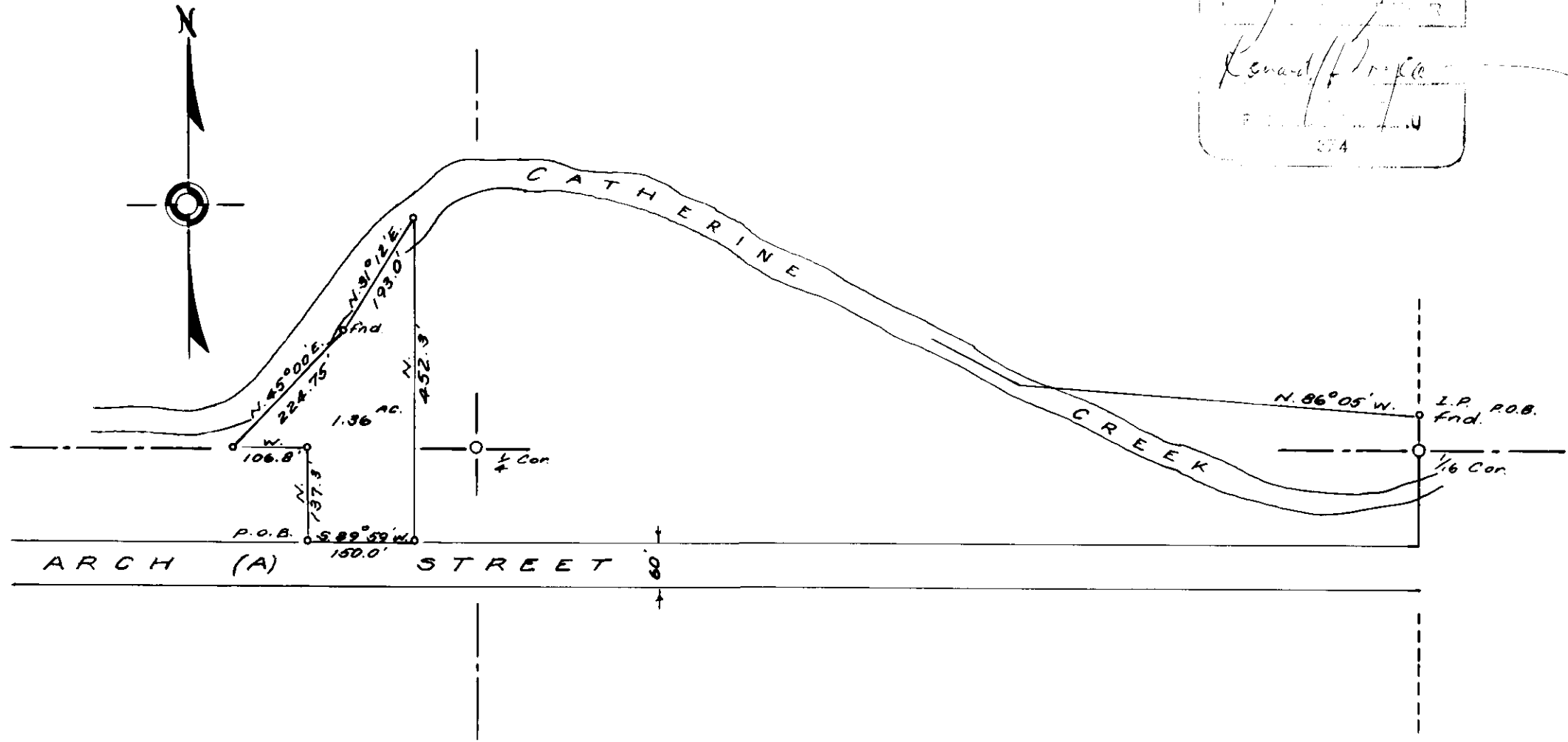

52-75