

PLAT  
of survey for  
**VIRGINIA FLANERY**

SOUTH 12th STREET  
LA GRAND, OREGON

LOCATED IN THE SW1/4 NW1/4 OF SECTION 17, T3S R38E W.M., UNION COUNTY, OREGON

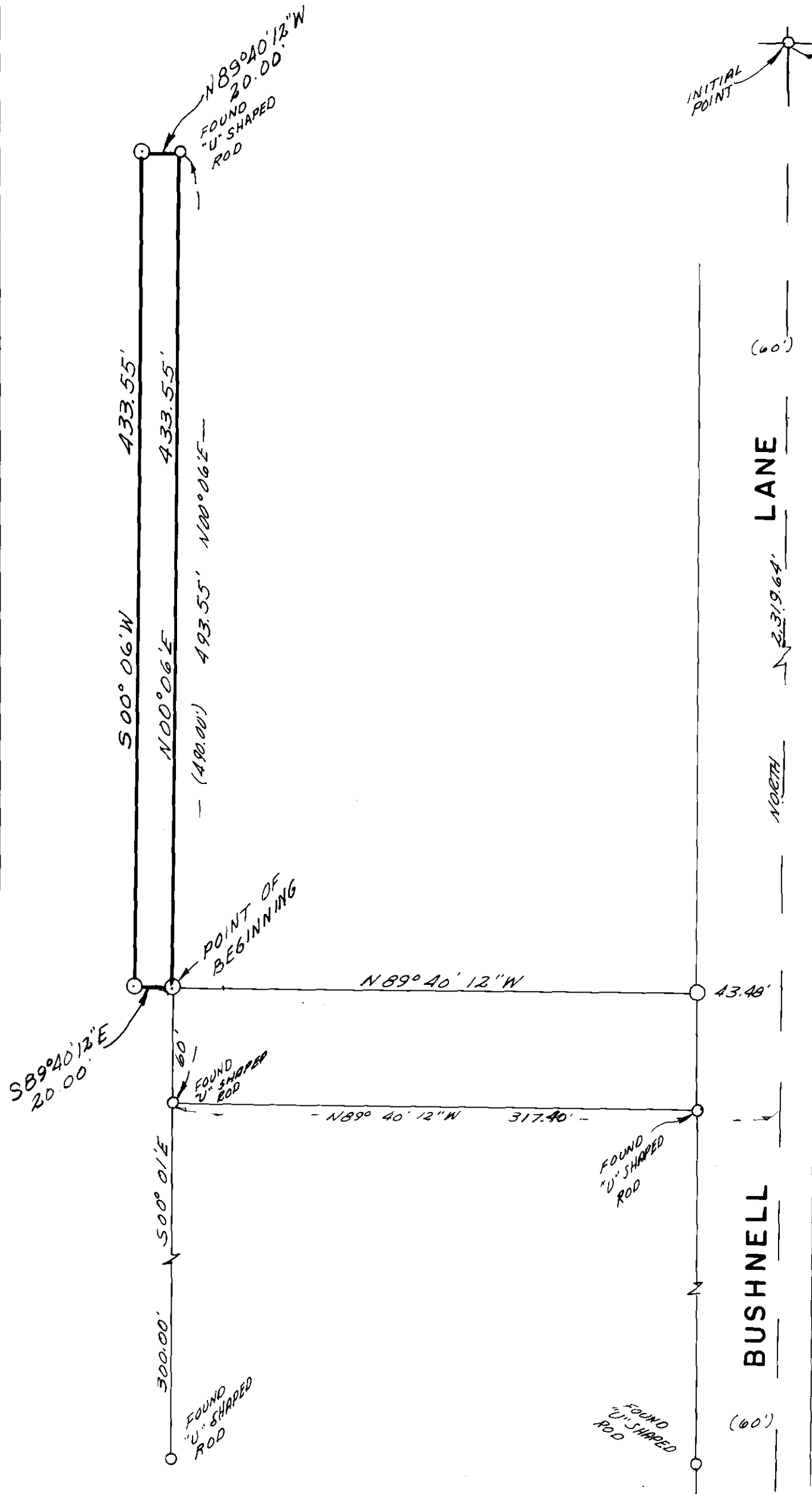

INITIAL POINT  
FOUND LEAD PLUG  
MON. AT 1/4 COR.

LEGEND  
SCALE 1" = 60'  
○ Found monuments as indicated.  
⊙ Set 5/8" X 30" steel rods.  
( ) Data of record.

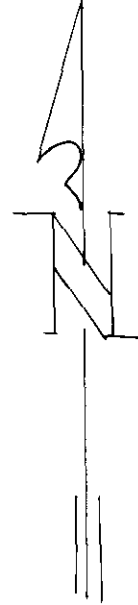

BASIS OF BEARINGS.  
BASED ON CENTER  
1/4 LINE SEC. 17  
BEING SOUTH.

REGISTERED  
PROFESSIONAL  
LAND SURVEYOR  
*James G. Voelz*  
JAMES G. VOELZ  
381

|   |                   |
|---|-------------------|
| SURVEYED BY<br>VOELZ LAND SURVEYING, INC. |                   |
| SURVEYED FOR<br>VIRGINIA FLANERY          |                   |
| DATE<br>JUNE 13, 1975                     | SCALE<br>1" = 60' |

57-75