

PLAT
of survey for
FREDRICK M. VAN HORN
2702 CHERRY ST
LA GRANDE, OREGON
LOCATED IN LOT 1 OF DIVISION "B" OF NEW HAVEN ADDITION
TO LA GRANDE, UNION COUNTY, OREGON

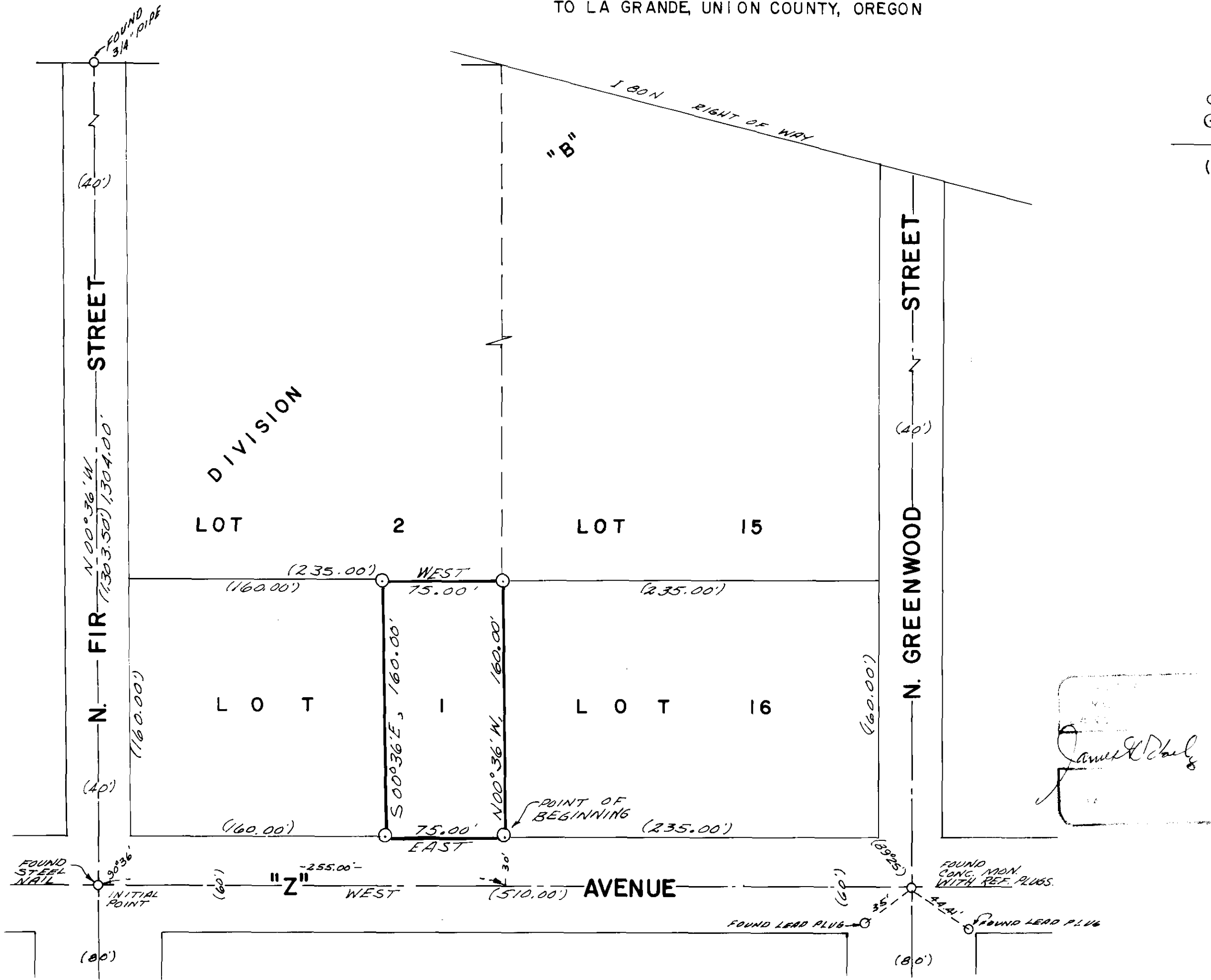

- LEGEND**
SCALE 1" = 60'
- Found monuments as indicated.
 - ⊙ Set 5/8" X 30" steel rods.
 - Center line of streets.
 - () Data of record.

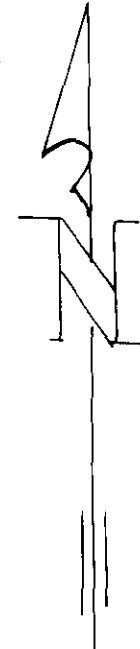

BASIS OF BEARINGS
BASED ON Q OF
"Z" AVE. BEING WEST

James D. Voelz

SURVEYED BY VOELZ LAND SURVEYING, INC.	
SURVEYED FOR FRED VAN HORN	
DATE AUGUST 25, 1975	SCALE 1" = 60'

50-75