

PLAT
of survey for
WAYNE R STICKNEY

2804 N. BIRCH STREET
LA GRANDE, OREGON 97850
FEBRUARY 2, 1975

THE NORTH 100' OF OUTLOT 170 OF CHAPLIN'S SUPPLEMENTAL
ADDITION TO LA GRANDE, OREGON

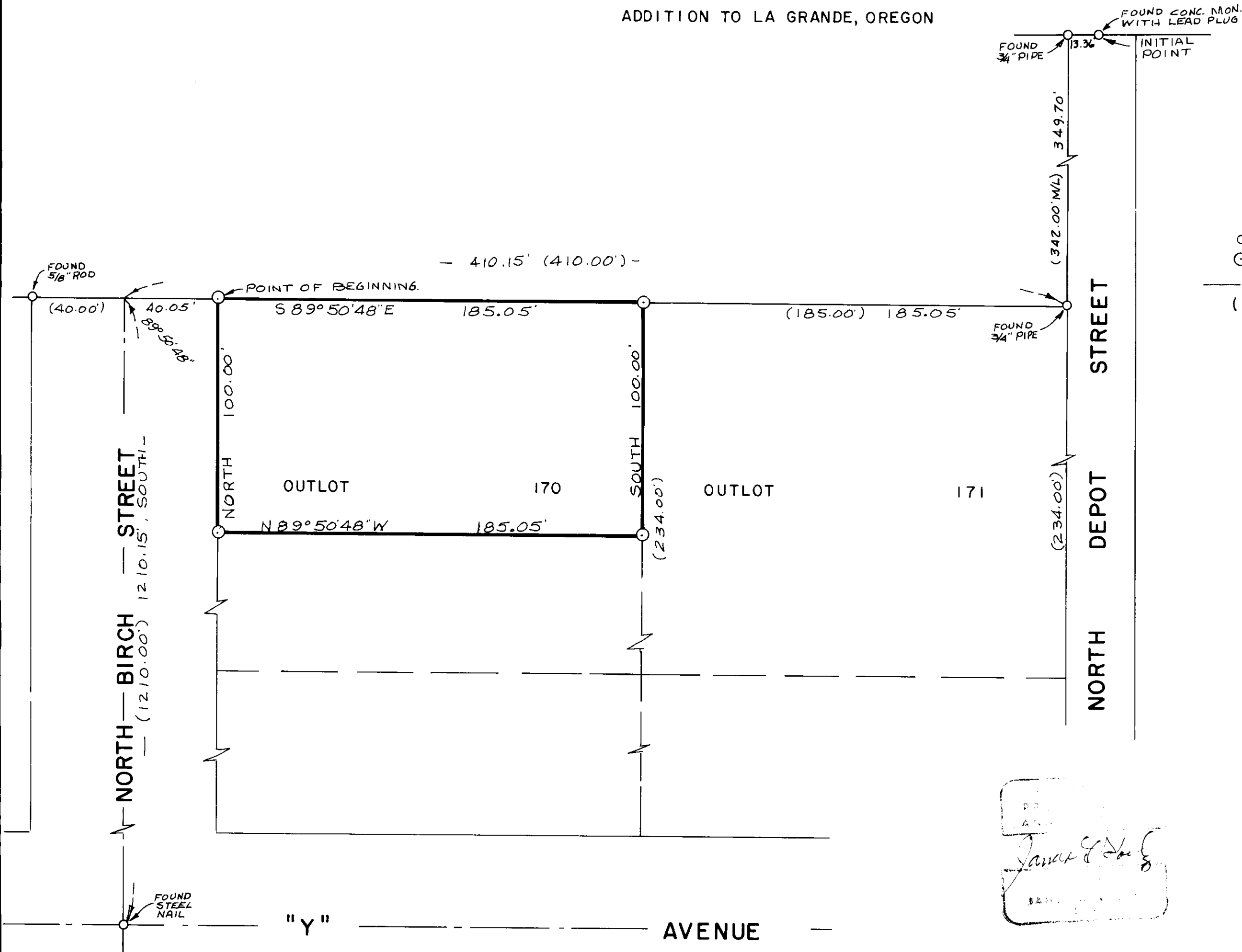

LEGEND
SCALE 1" = 40'
○ Found monuments as indicated.
⊙ Set 5/8" X 30" steel rods.
--- Center line of streets.
() Data of record.

BASIS OF BEARINGS
BASED ON \odot OF
N. BIRCH BEING
SOUTH.

James E. ...
Surveyor

49.75