

PLAT  
of survey for  
**STANLEY N. ROBINSON**  
ROUTE 1  
COVE, OREGON  
MARCH 1, 1975

LOCATED IN NE1/4 of SECTION 15, T3S R40E. W.M.

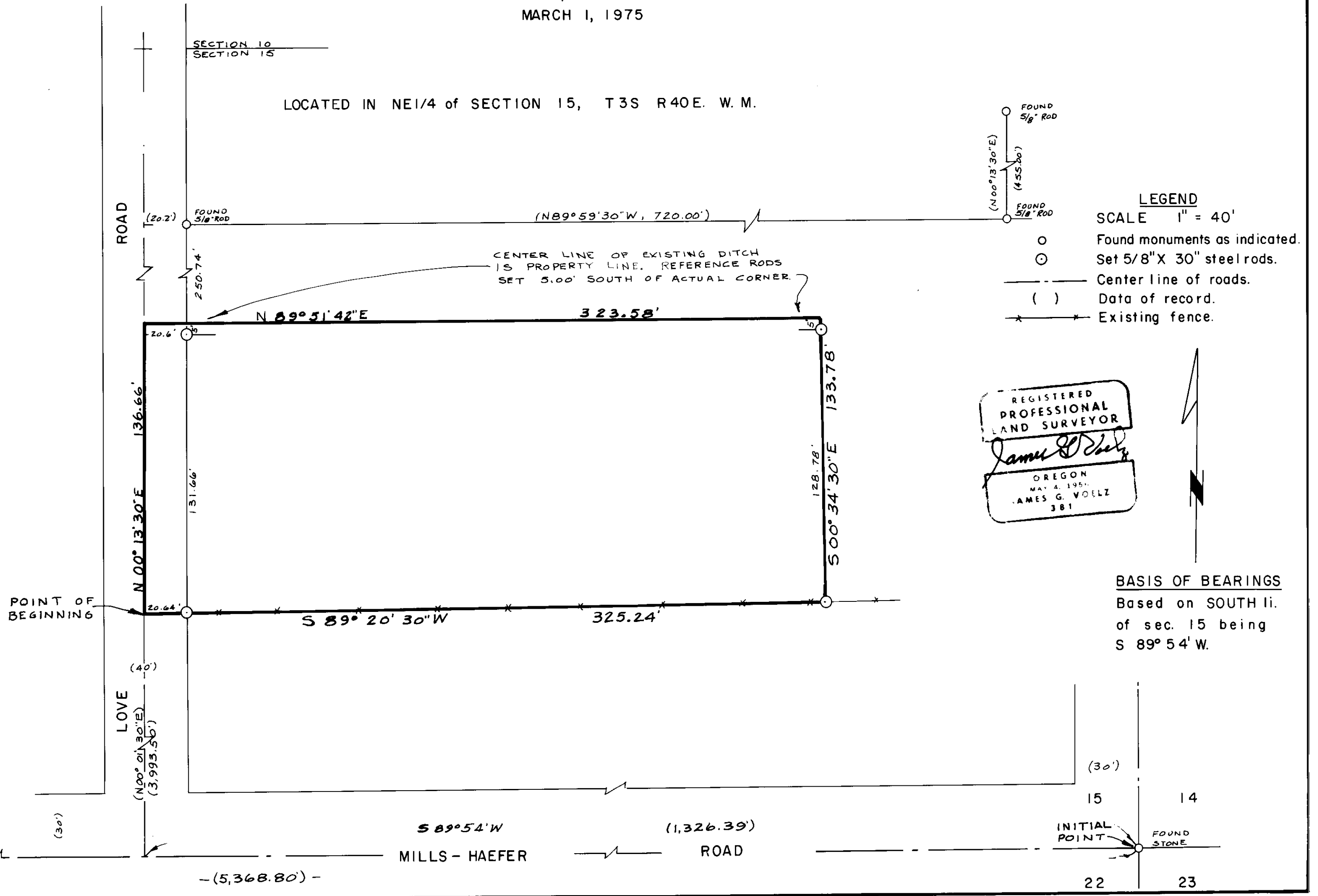

**LEGEND**  
SCALE 1" = 40'

- Found monuments as indicated.
- ⊙ Set 5/8" X 30" steel rods.
- Center line of roads.
- ( ) Data of record.
- Existing fence.

REGISTERED  
PROFESSIONAL  
LAND SURVEYOR  
*James G. Voelz*  
OREGON  
MAY 4, 1951.  
JAMES G. VOELZ  
381

**BASIS OF BEARINGS**  
Based on SOUTH li.  
of sec. 15 being  
S 89° 54' W.

47-75.