

PLAT
of survey for
ORLAND RUDD
1608 CEDAR STREET
LA GRANDE, OREGON 97850
DECEMBER 21, 1974

LOCATED IN OUT LOTS 2&3 OF THE ORIGINAL TOWNSITE OF LA GRANDE

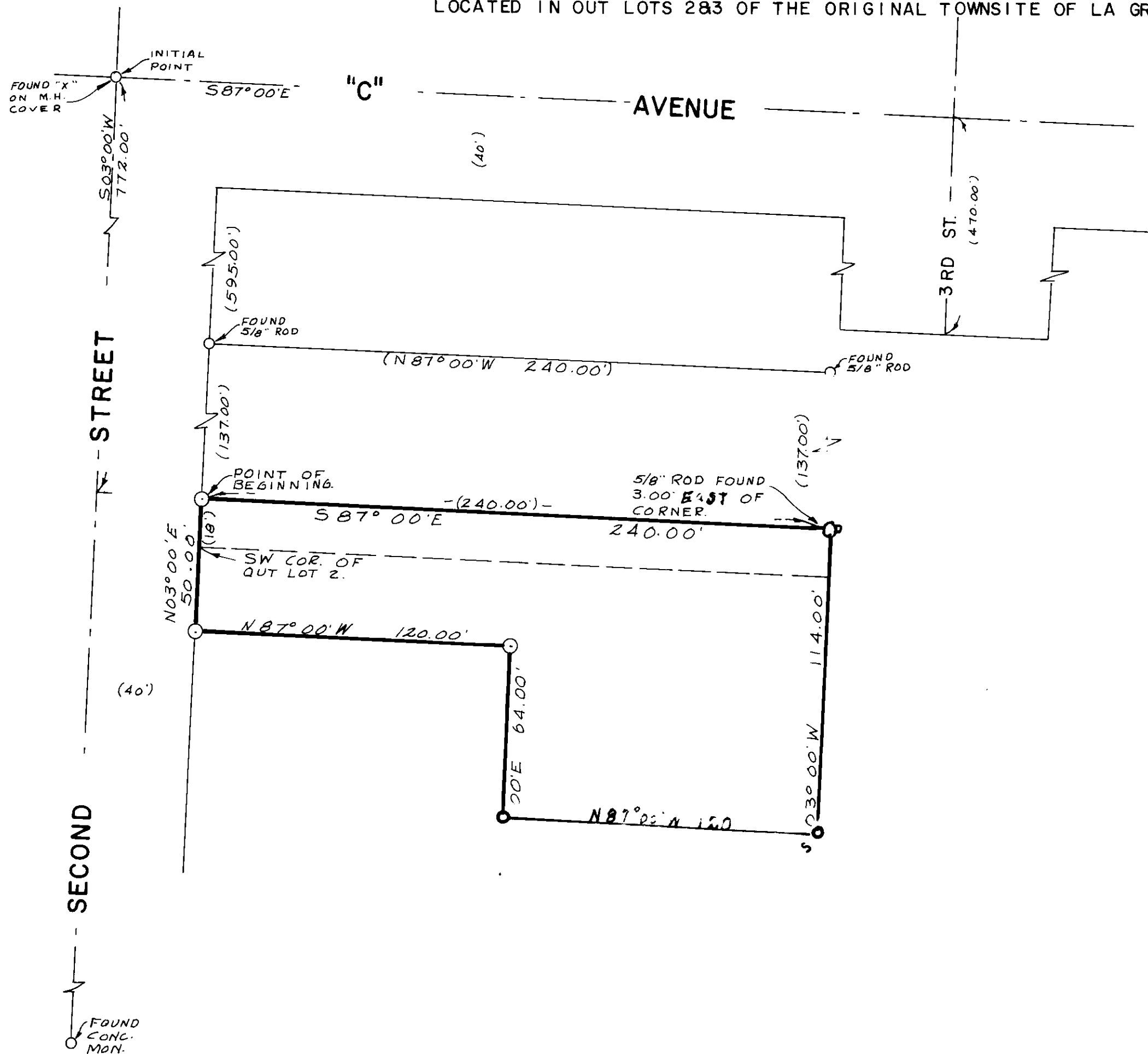

LEGEND
SCALE 1" = 40'
○ Found monuments as indicated.
⊙ Set 5/8" X 30" steel rods.
--- Center line of streets.
() Data of record.

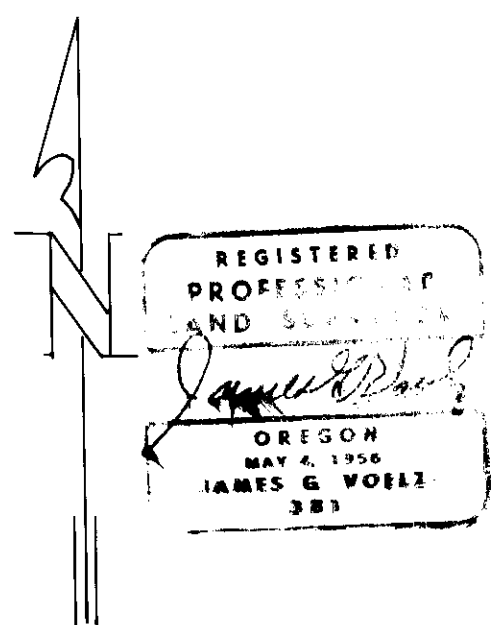

BASIS OF BEARINGS
BASED ON \odot OF
2ND. ST. BEING
 $S03^{\circ}00' W$.

46.75