

CORRECTED PLAT  
of survey for  
**OSCAR L. & RITA M. JACOBSON**

ROUTE 1 BOX 1475  
LA GRANDE, OREGON  
FEBRUARY 10, 1975

LOCATED IN NE1/4 NW1/4 OF SECTION 16, T2S R38E. WM.

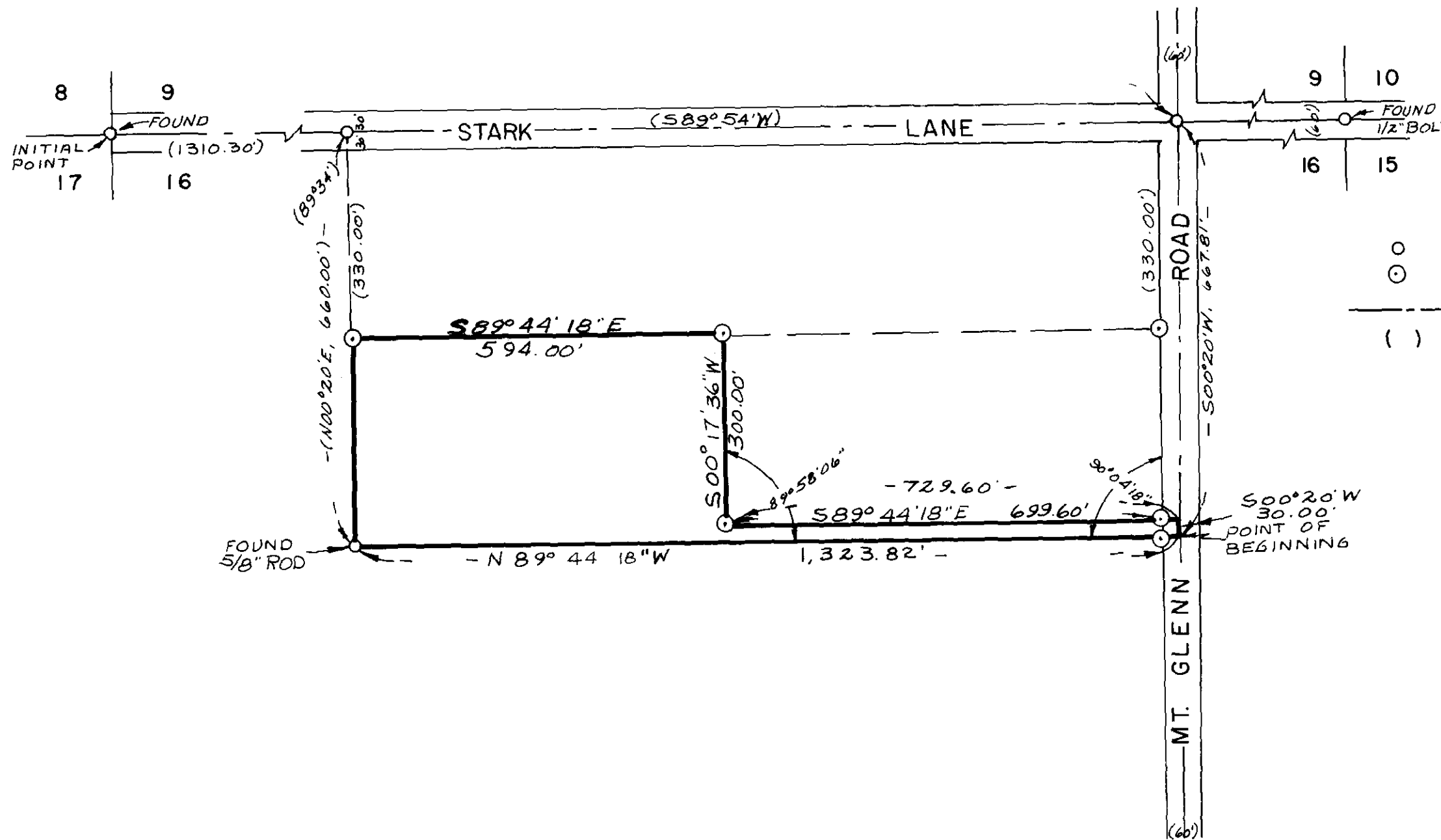

LEGEND  
SCALE 1" = 200'  
○ Found monuments as indicated.  
○ Set 5/8" X 30" steel rods.  
--- Center line of roads.  
( ) Data of record.

REGISTERED  
PROFESSIONAL  
LAND SURVEYOR  
*James G. Voelz*  
OREGON  
MAY 4, 1956  
JAMES G. VOELZ  
381

BASIS OF BEARINGS  
BASED ON N. LINE  
SEC. 16 BEING  
S 89° 54' W (G.L.O.)

45.75