

PLAT
of survey for
ROBERT P. CLEMENS
ROUTE 2 BOX 2375
LA GRANDE, OREGON
LOCATED IN THE SE1/4NW1/4 OF SECTION 17 T3S R38E. WM.
UNION COUNTY, OREGON

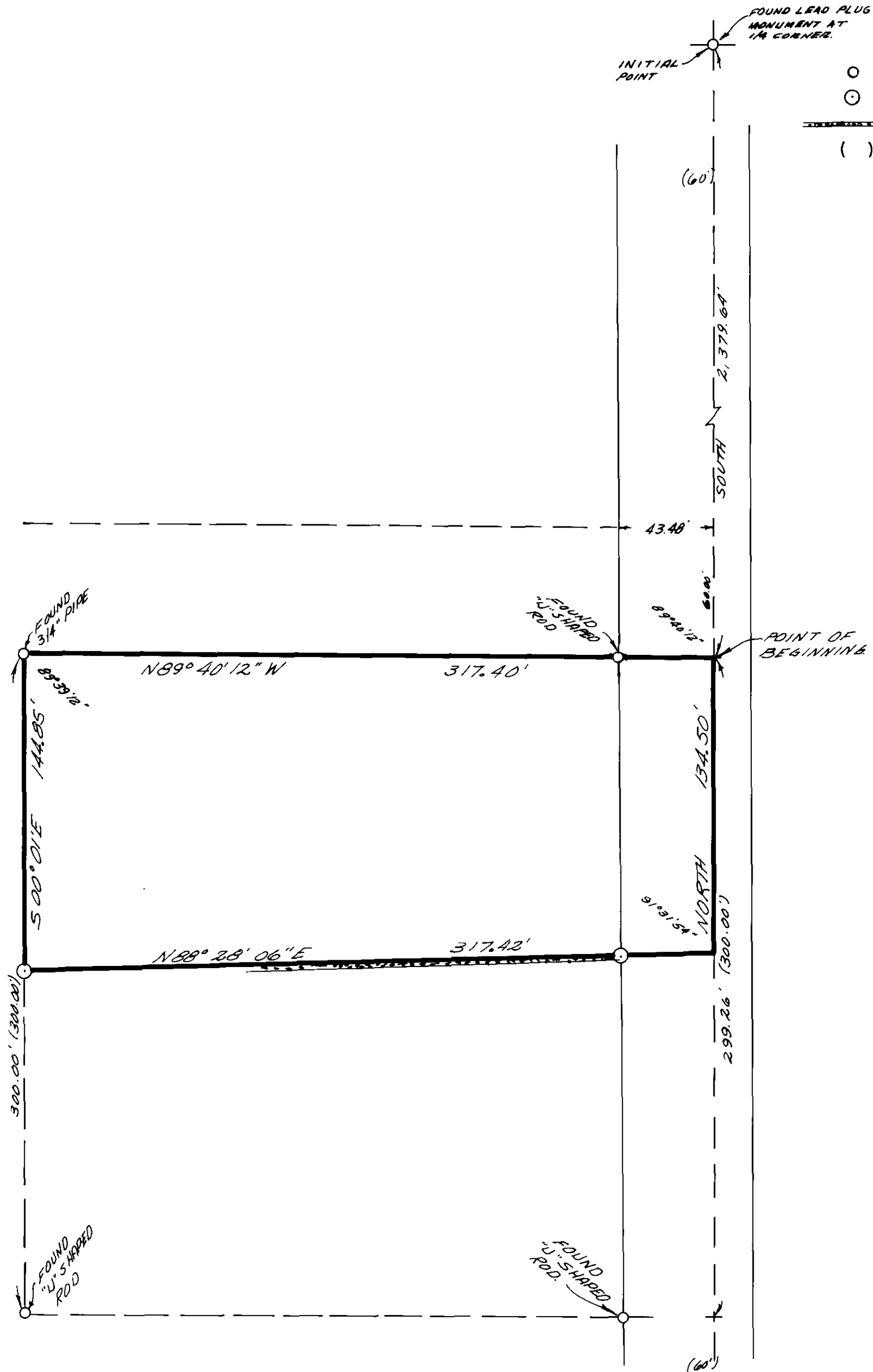

LEGEND
SCALE 1" = 50'
○ Found monuments as indicated.
⊙ Set 5/8" X 30" steel rods.
— Concrete wall.
() Data of record.



BASIS OF BEARINGS
BASED ON CENTER
1/4 LINE BEING
NORTH.

James D. Voelz
181

SURVEYED BY VOELZ LAND SURVEYING, INC.	
SURVEYED FOR ROBERT P. CLEMENS	
DATE JUNE 10, 1975	SCALE 1" = 50'

44-75