

PLAT  
of survey for  
**ORAL EVANS**  
ROUTE 1 BOX 104  
COVE, OREGON

LOCATED IN THE SW1/4 NW1/4 OF SECTION 14, T3S R40E WM.

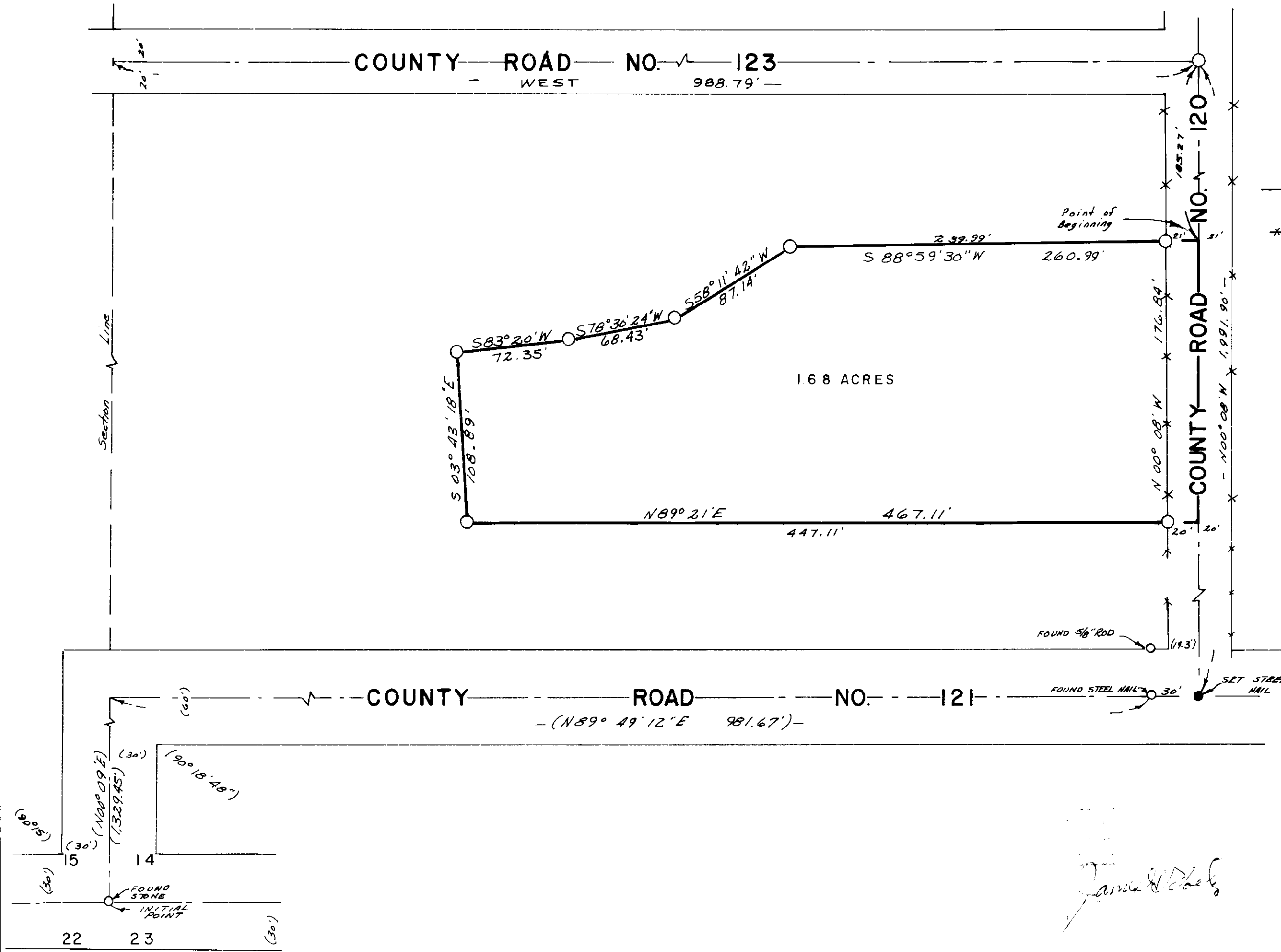

- LEGEND**
- SCALE 1" = 60'
  - Found monuments as indicated.
  - Set 5/8" X 30" steel rods.
  - Center line of roads.
  - ( ) Data of record.
  - Existing fences.

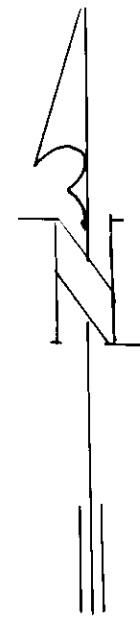

**BASIS OF BEARINGS**  
BASED ON C OF  
CO. RD. NO. 120  
BEING N00° 08' W

*James H. Voelz*

SURVEYED BY VOELZ LAND SURVEYING, INC.	
SURVEYED FOR ORAL EVANS	
DATE MAY 19, 1975	SCALE 1" = 60'

59-75