

PLAT  
of survey for  
**SYLVIA SUMMERS**

1190 S. BIRCH ST.  
ELGIN, OREGON

LOCATED IN LOTS 7 & 8 BLOCK 73 OF HINDMAN'S ADDITION TO ELGIN, OREGON

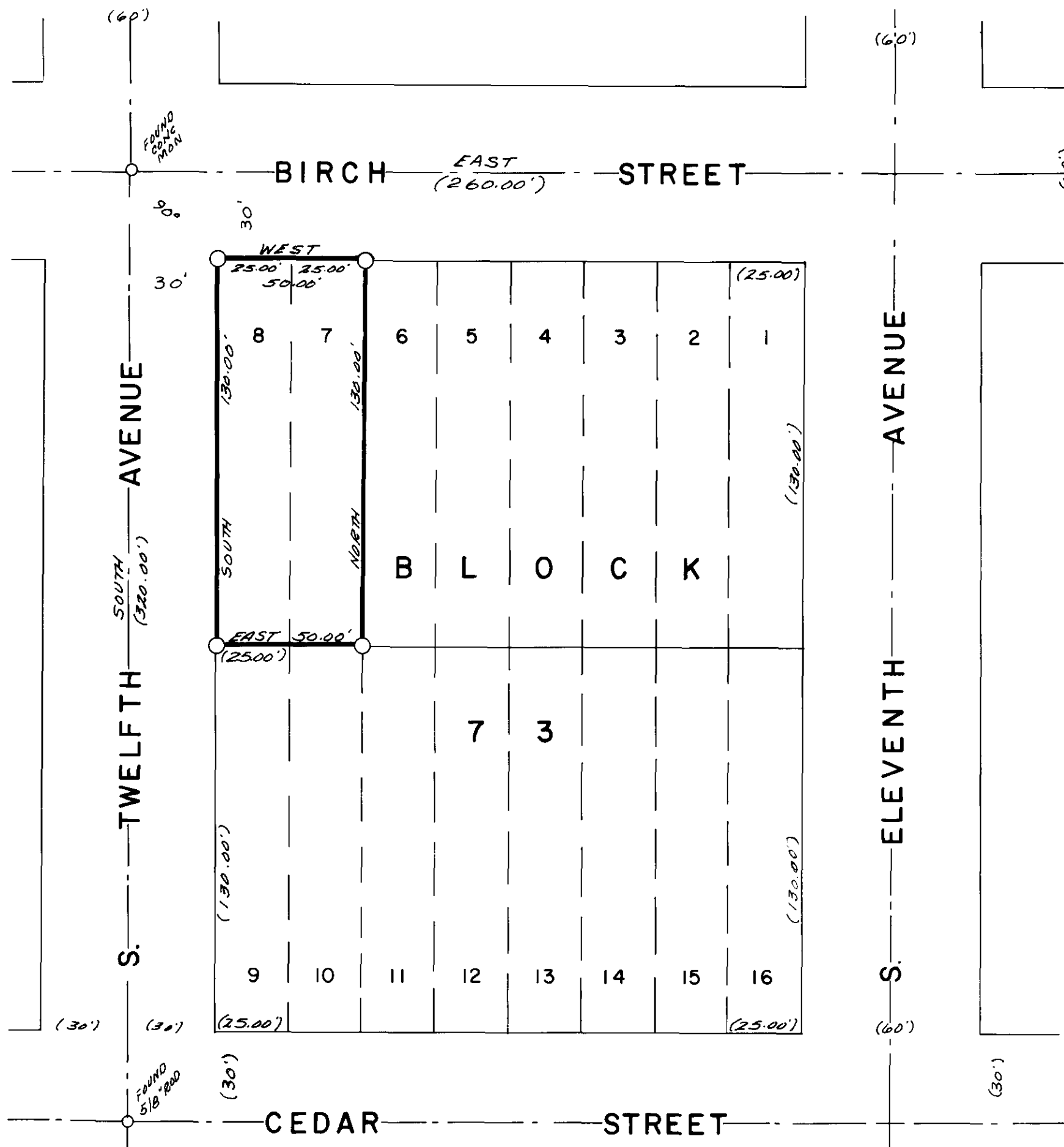

LEGEND

- Found monuments as indicated.
- Set 5/8" X 30" steel rods.
- Center line of streets.
- ( ) Data of record.



BASIS OF BEARINGS  
BASED ON  $\text{C}$  OF  
BIRCH STREET  
BEING EAST

*James D. Voelz*

SURVEYED BY VOELZ LAND SURVEYING, INC.	
SURVEYED FOR SYLVIA SUMMERS	
DATE APRIL 26, 1974	SCALE 1" = 40'

56-76