

PLAT  
of survey for  
**GENE MAYBERRY**  
602 "M" AVENUE  
LA GRANDE, OREGON 97850  
LOCATED IN LOTS 3 & 4 OF BLOCK 147 OF  
CHAPLIN'S ADDITION TO LA GRANDE, OREGON

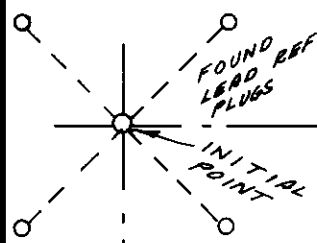

"S" AVENUE  
EAST 411.90' (412.00')

- LEGEND  
SCALE 1" = 40'
- Found lead plugs.
  - Found monuments as indicated.
  - Set 5/8" X 30" steel rods.
  - Center line of streets.
  - ( ) Data of record.

500° 02' E  
300.00'

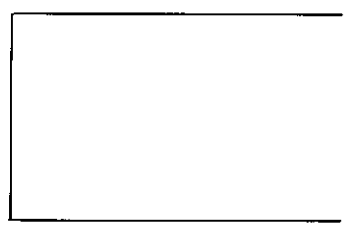

"R" AVENUE  
(80') (417.15') 417.24'

N. GREENWOOD ST.

SPRUCE STREET

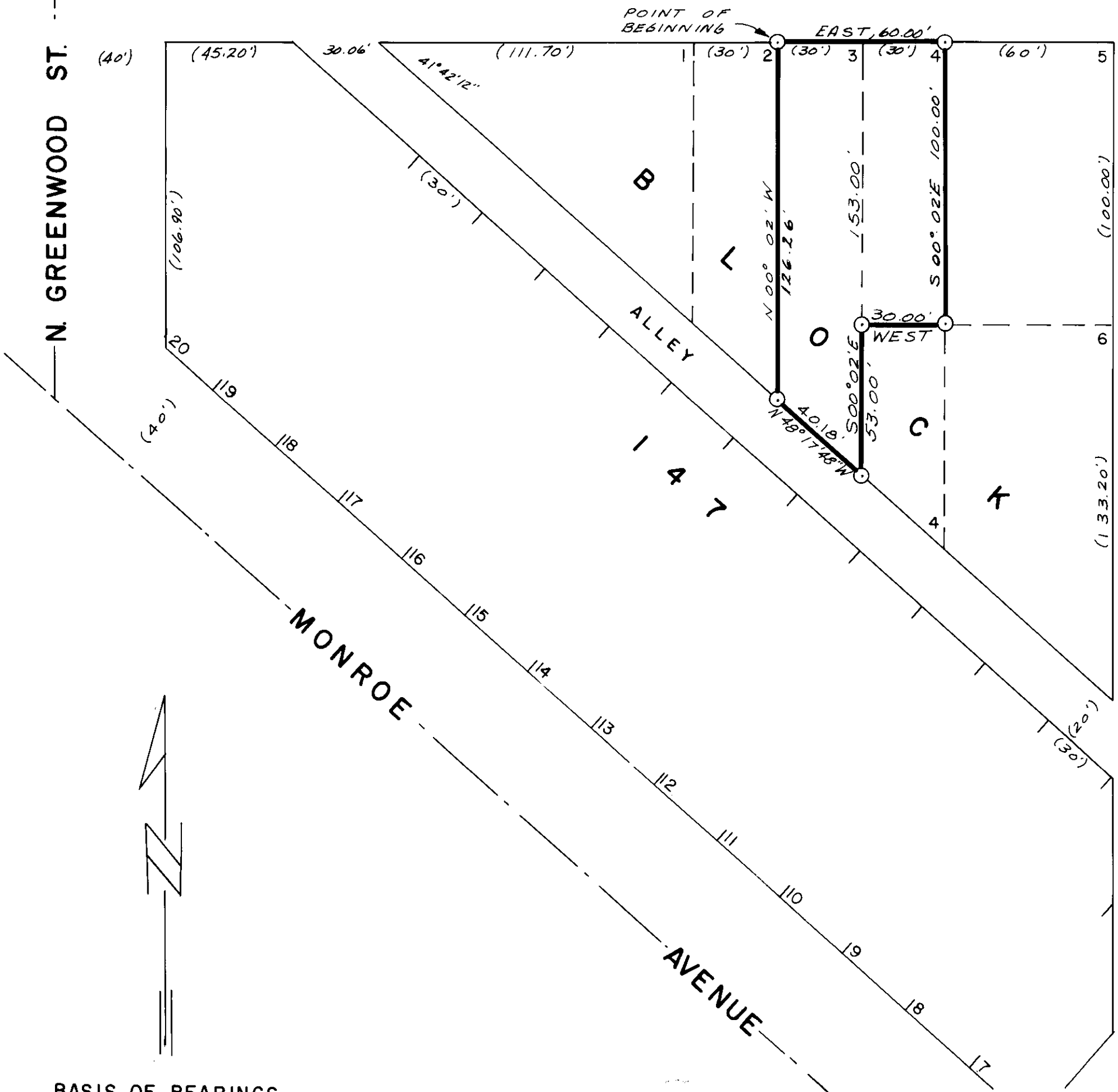

BASIS OF BEARINGS  
BASED ON CEN. L.I.  
OF "S" AVE. BEING  
EAST.

*James D. Voelz*

SURVEYED BY VOELZ LAND SURVEYING, INC.	
SURVEYED FOR GENE MAYBERRY	
DATE MAY 5, 1975	SCALE 1" = 40'

35 76