

PLAT
of survey for
LLOYD GARINGER
2806 N. ASH STREET
LA GRANDE, OREGON
LOCATED IN LOT 164 OF CHAPLIN'S SUPPLEMENTAL ADDITION
TO LA GRANDE, UNION COUNTY, OREGON

LEGEND
SCALE 1" = 40'
○ Found monuments as indicated.
⊙ Set 5/8" X 30" steel rods.
--- Center line of streets.
() Data of record.

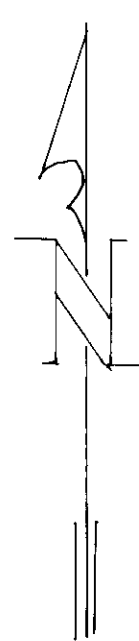
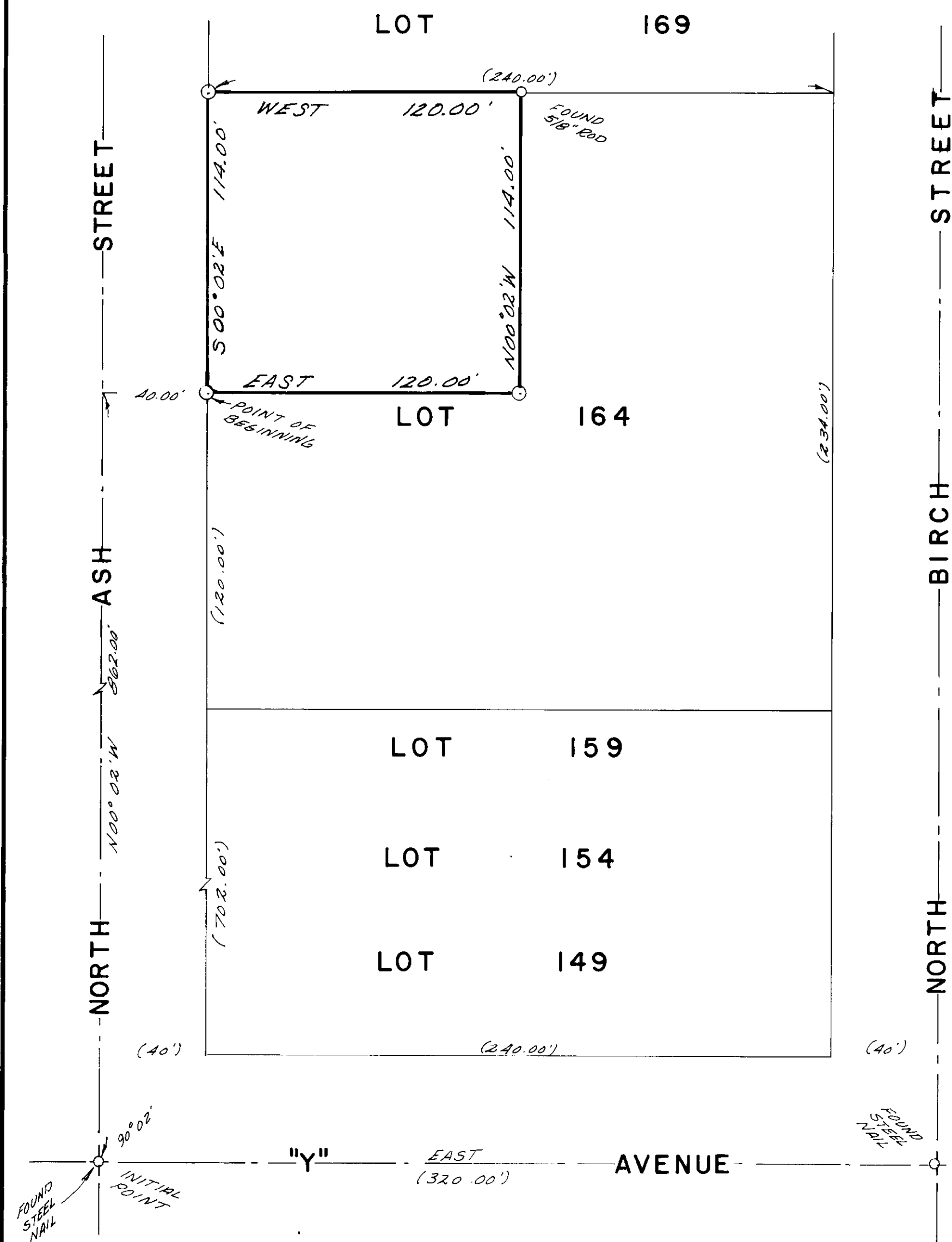

BASIS OF BEARINGS
BASED ON \odot OF
"Y" AVENUE BEING
EAST

REGISTERED
PROFESSIONAL
LAND SURVEYOR
James G. Voelz
OREGON
MAY 4, 1956
JAMES G. VOELZ
381

SURVEYED BY
VOELZ LAND SURVEYING, INC.
SURVEYED FOR
LLOYD GARINGER
DATE
JUNE 17, 1975
SCALE
1" = 40'

34-75